Appendix F
Color 11x17 Maps



Figure F-1a. MRC's watershed analysis units.

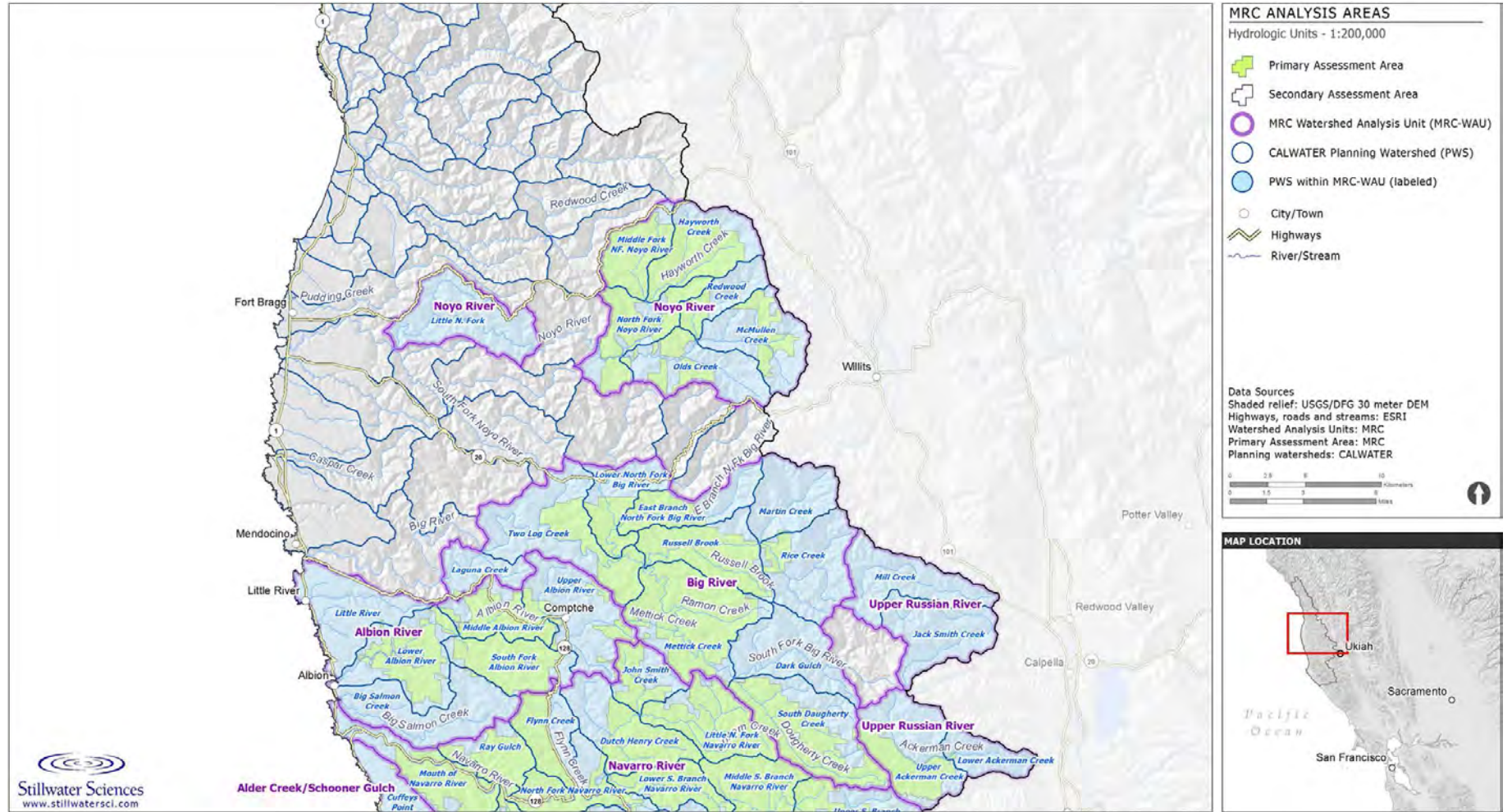

Figure F-1b. MRC's watershed analysis units.

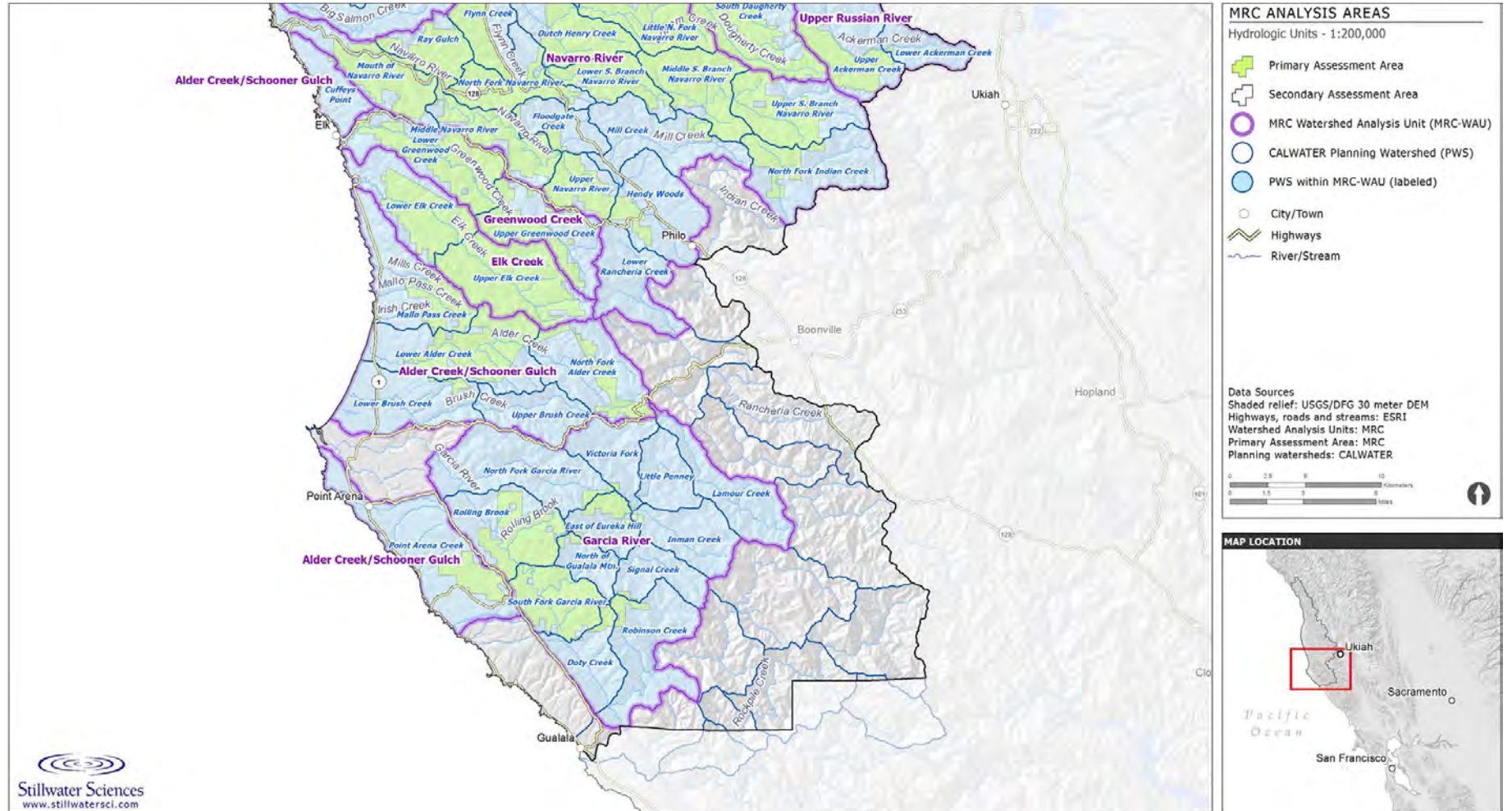

Figure F-1c. MRC's watershed analysis units.

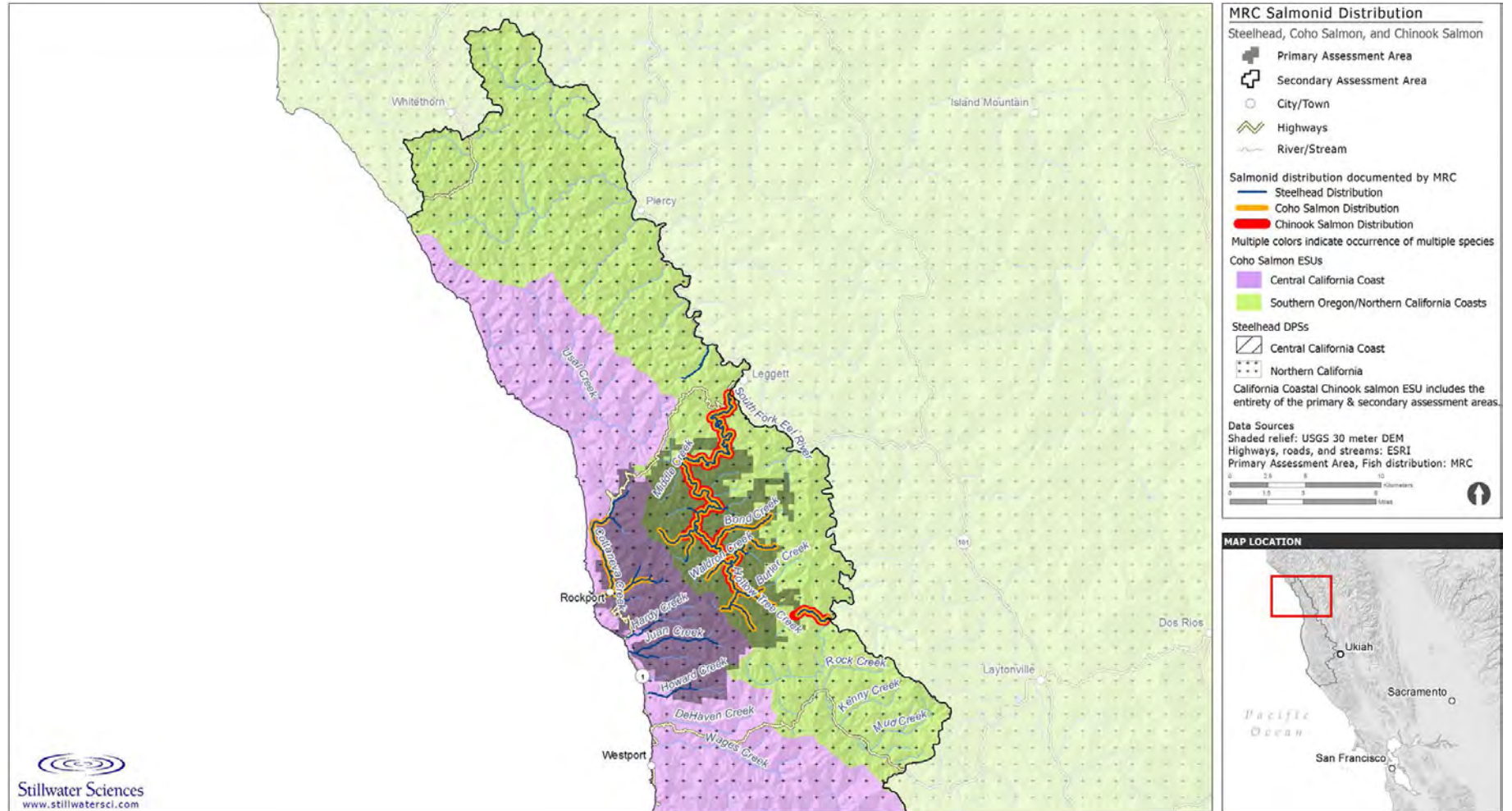

Figure F-2a. Salmonid distribution in the assessment area.

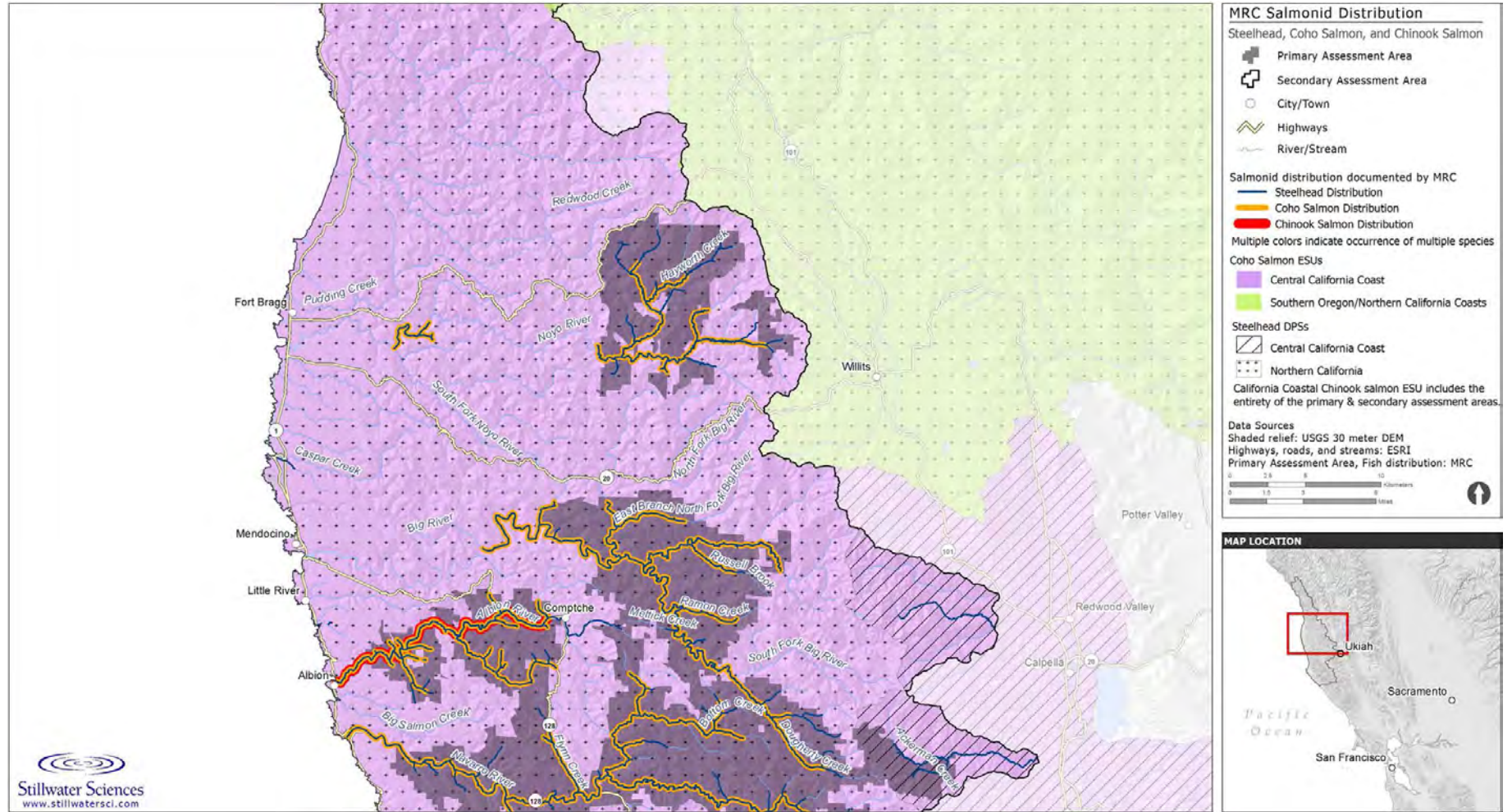

Figure F-2b. Salmonid distribution in the assessment area.

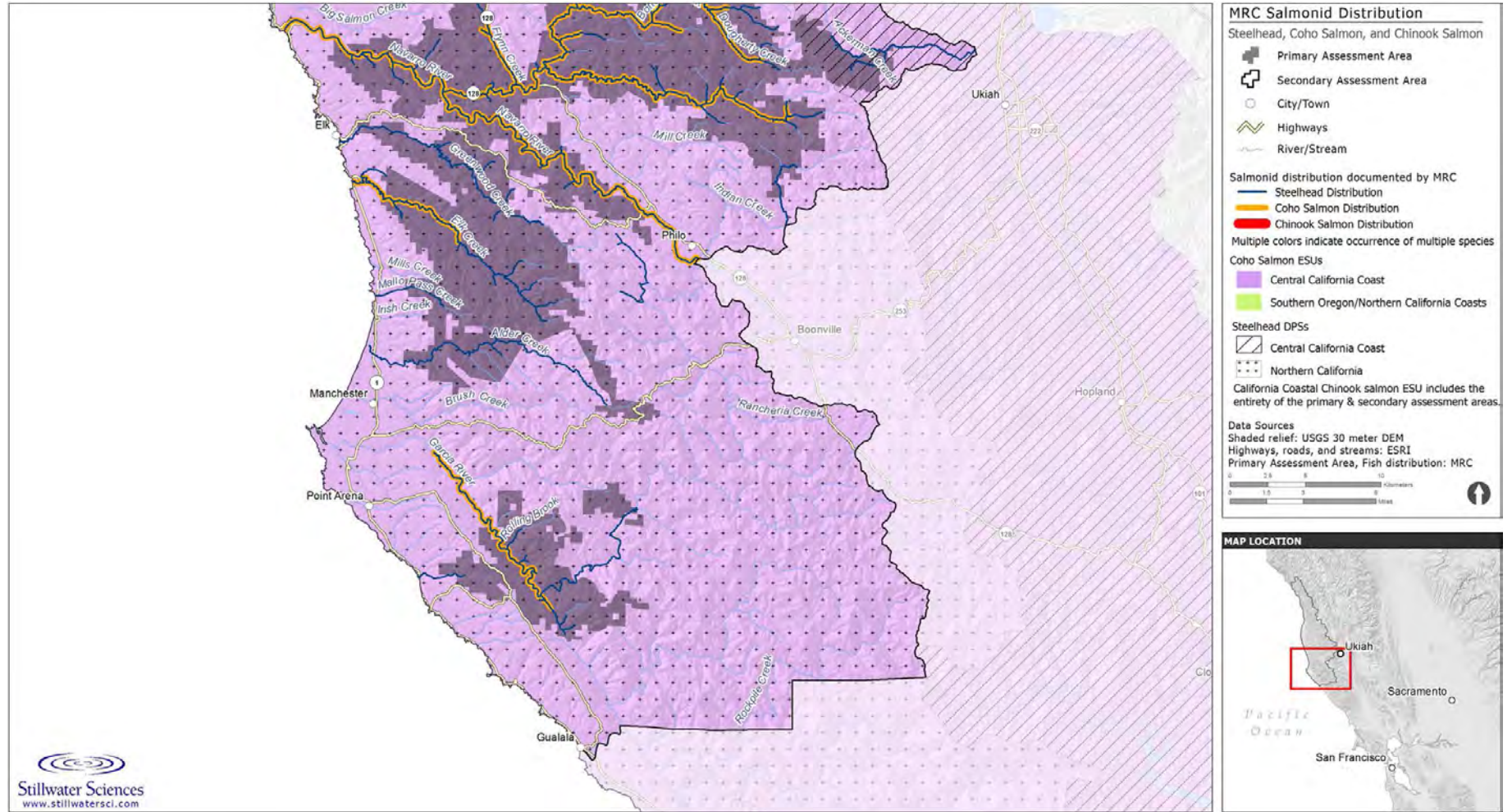

Figure F-2c. Salmonid distribution in the assessment area.

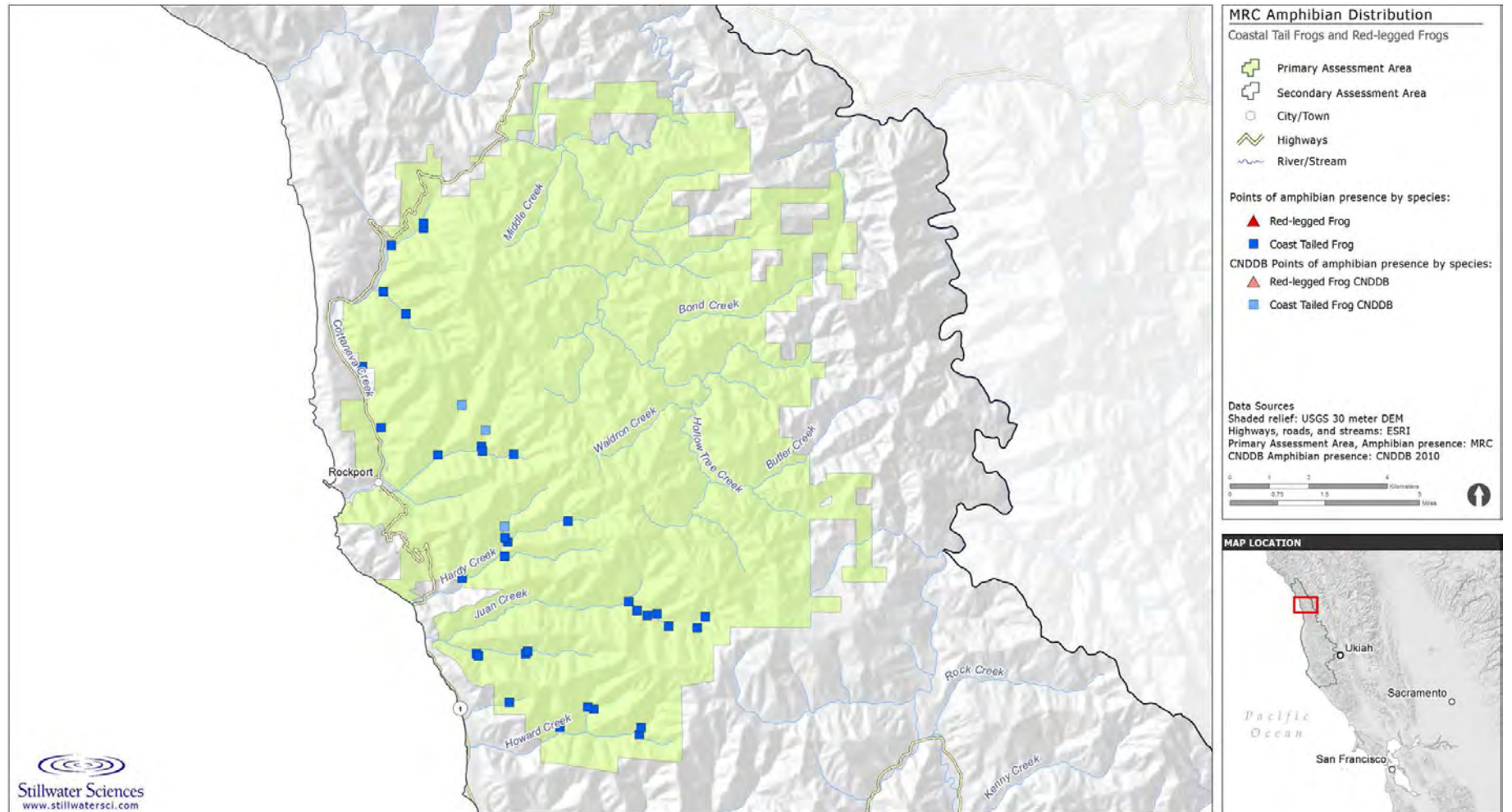

Figure F-3a. Red-legged frog and coastal tailed frog distribution in the assessment area.

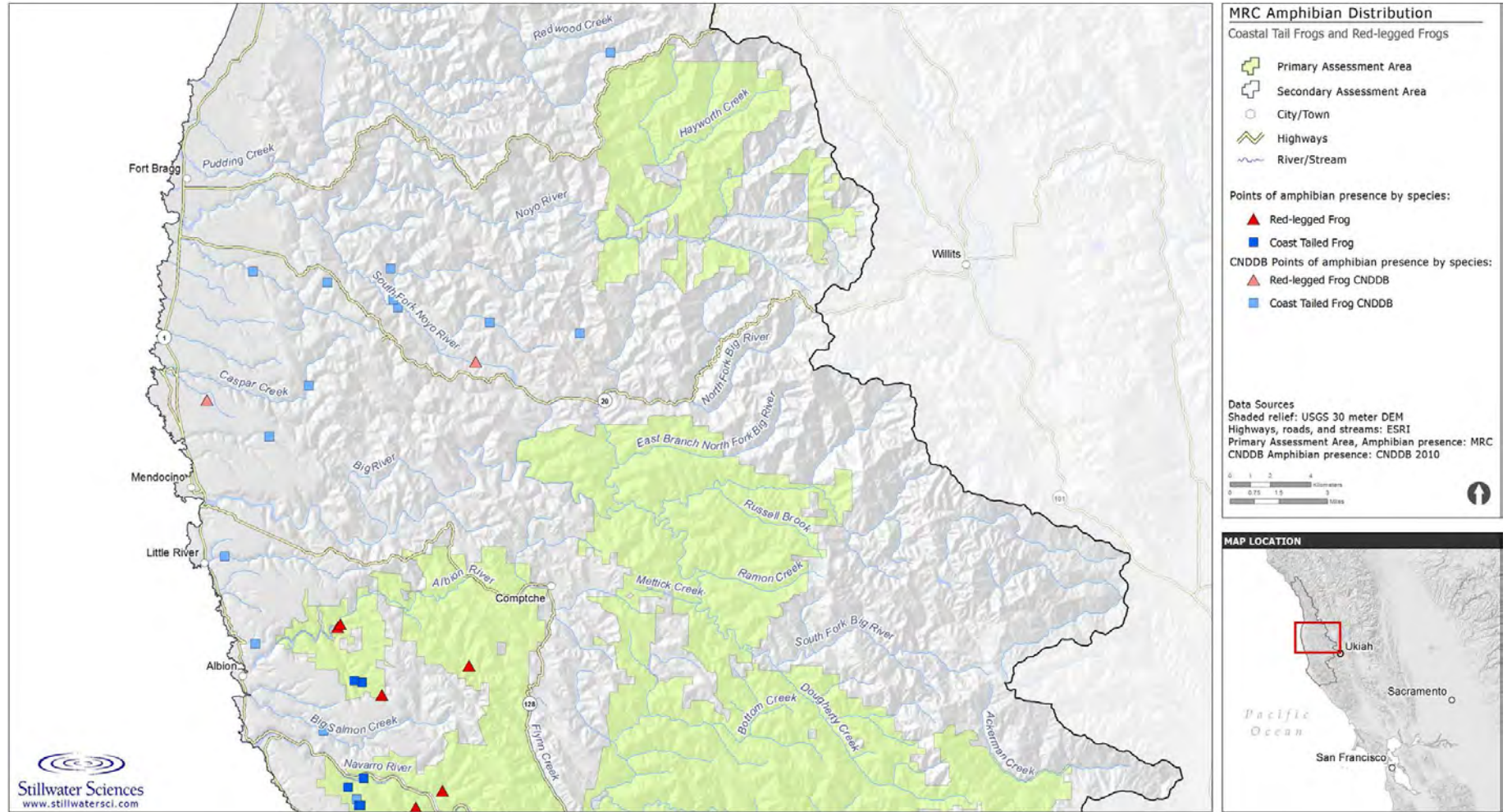

Figure F-3b. Red-legged frog and coastal tailed frog distribution in the assessment area.

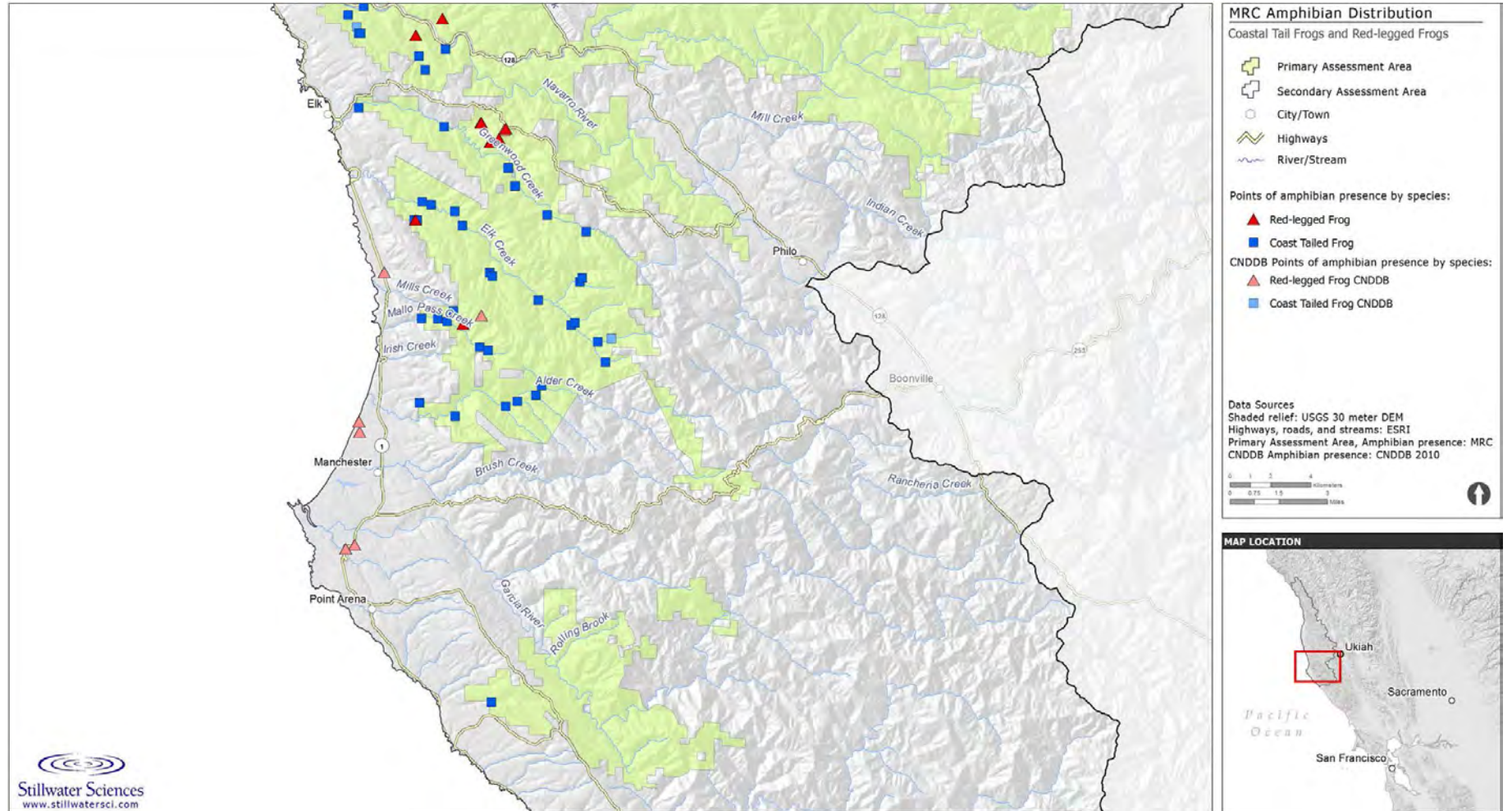

Figure F-3c. Red-legged frog and coastal tailed frog distribution in the assessment area.

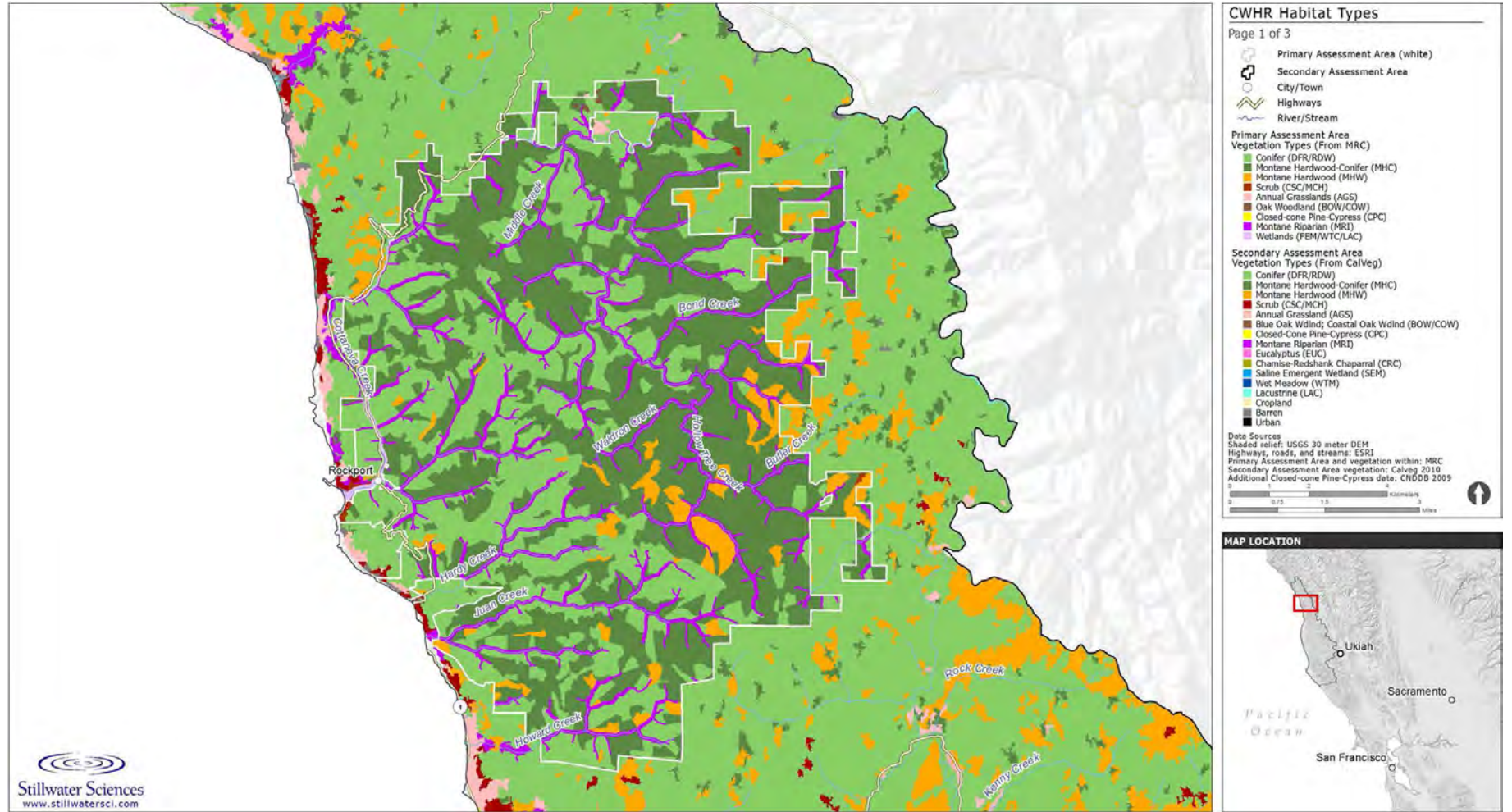

Figure F-4a. Current CWHR habitat types.

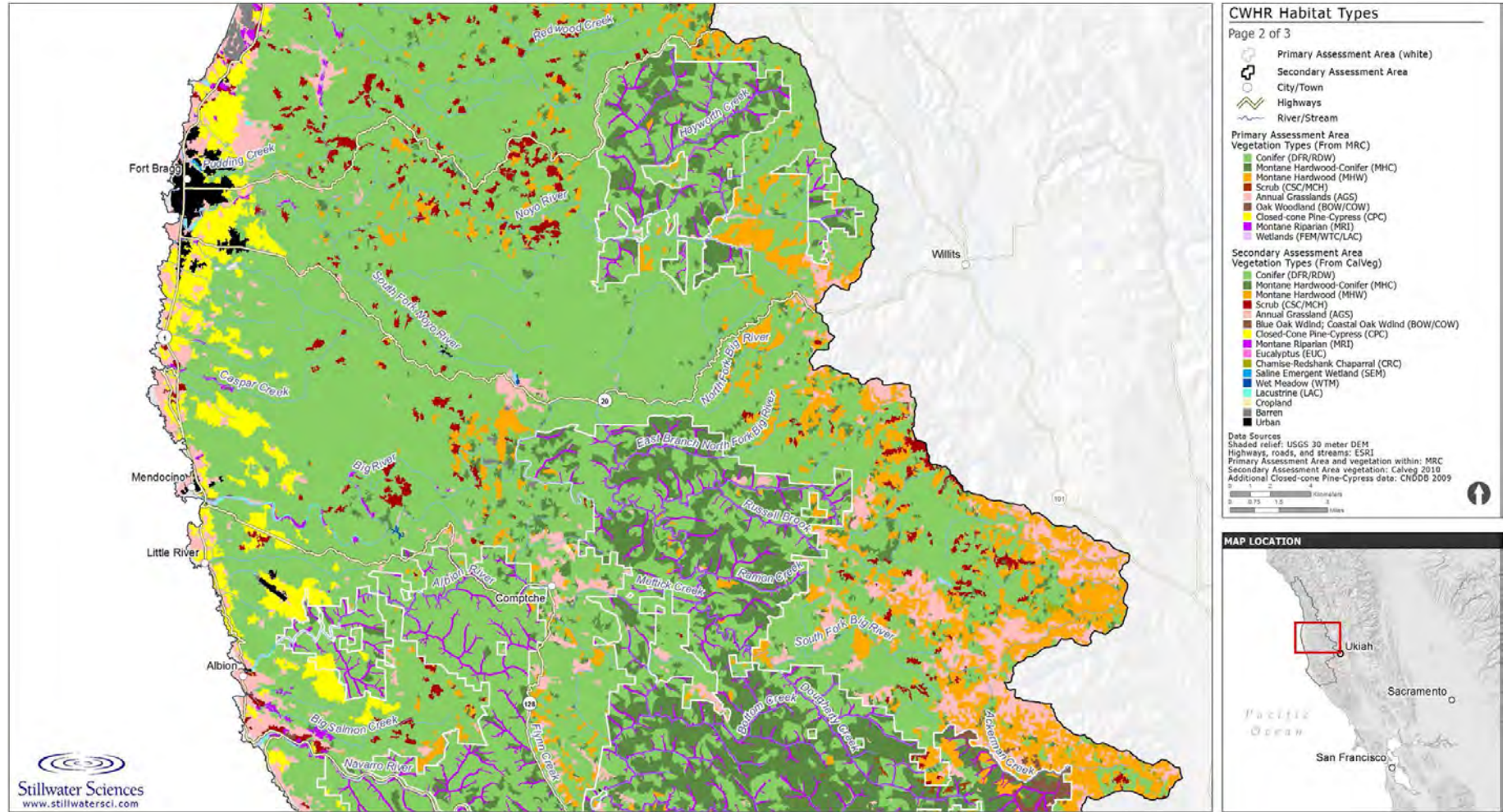

Figure F-4b. Current CWHR habitat types.

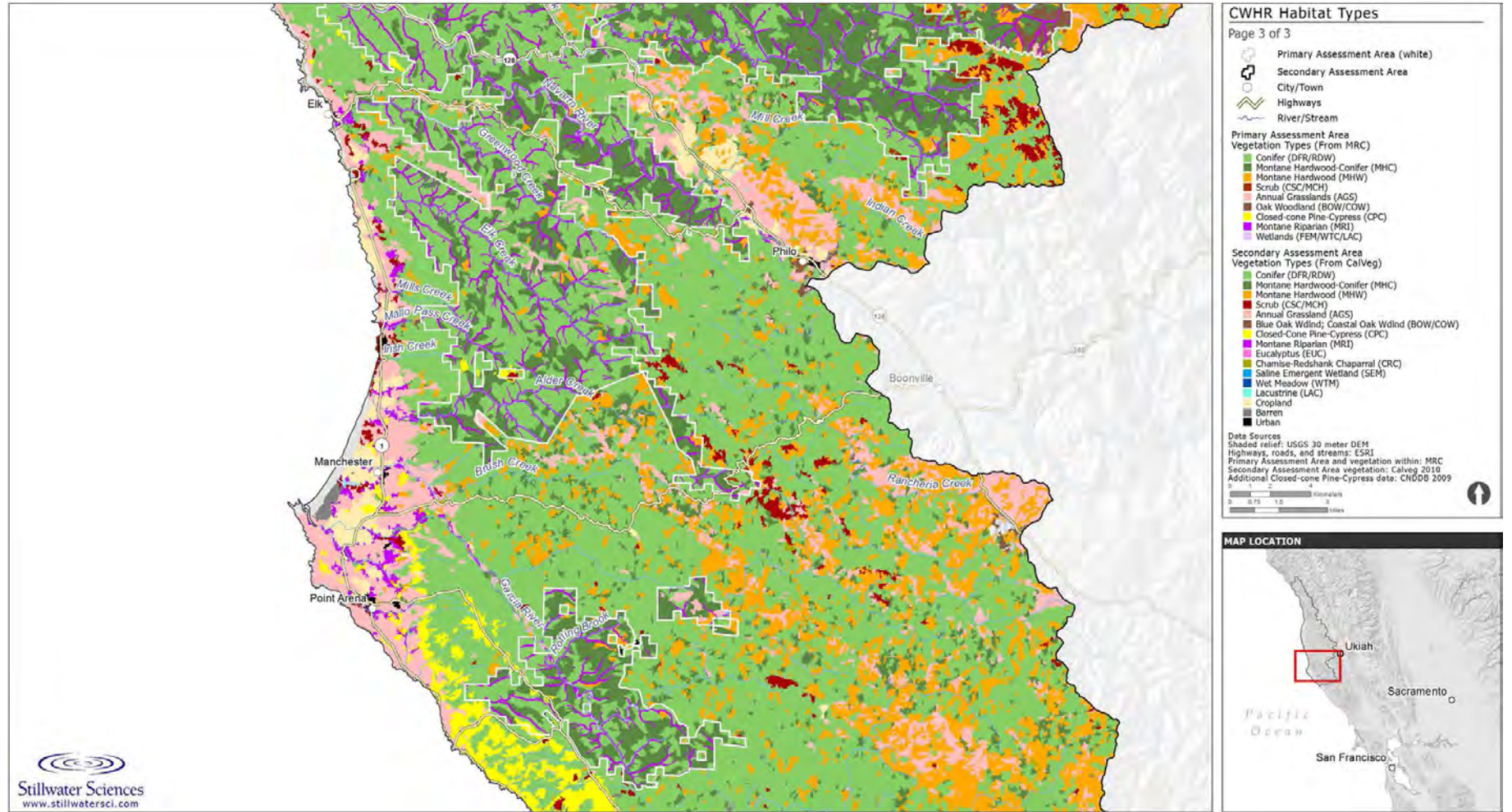

Figure F-4c. Current CWHR habitat types.

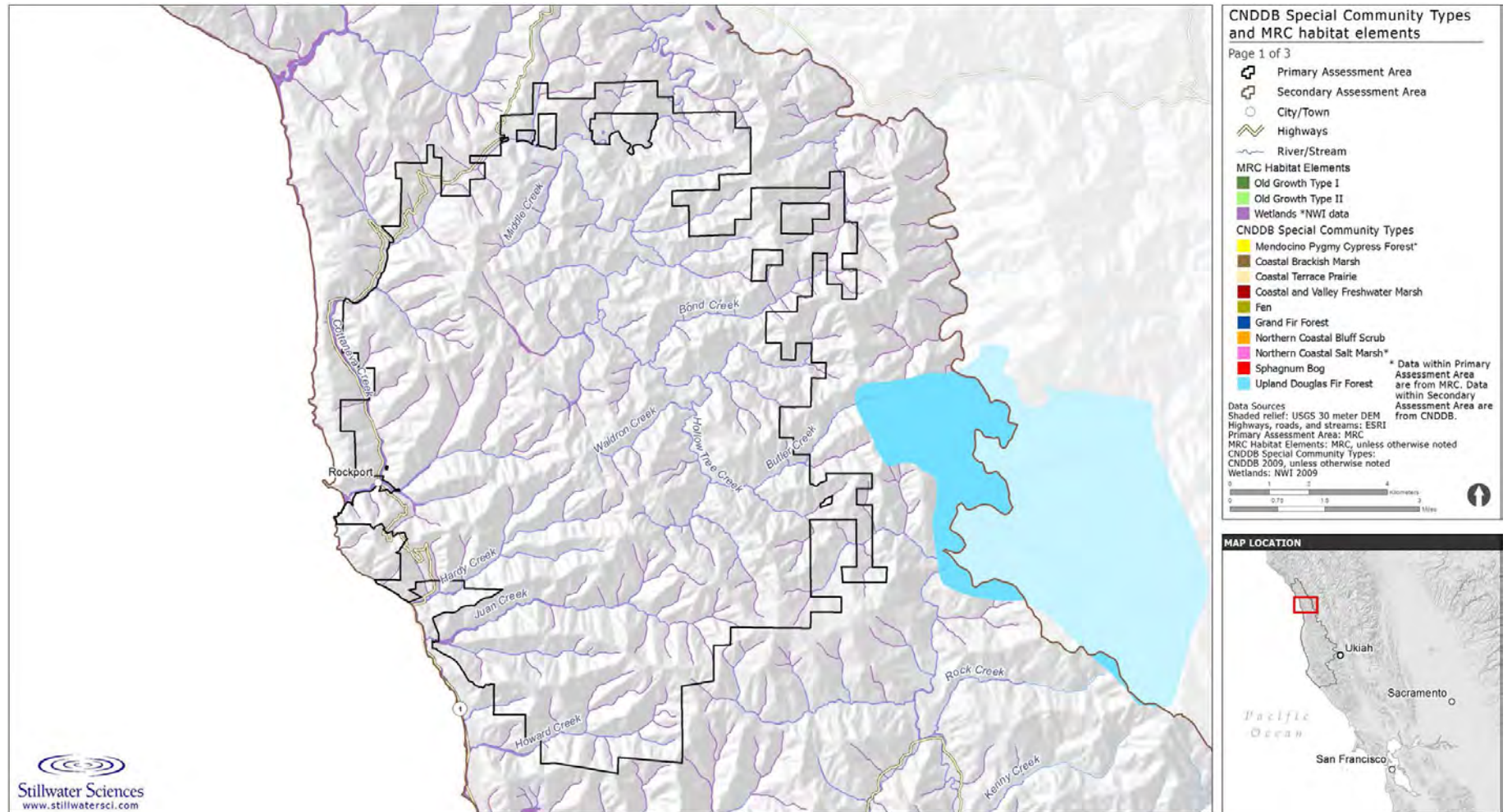

Figure F-5a. CNDDB Special Community Types and MRC habitat elements.

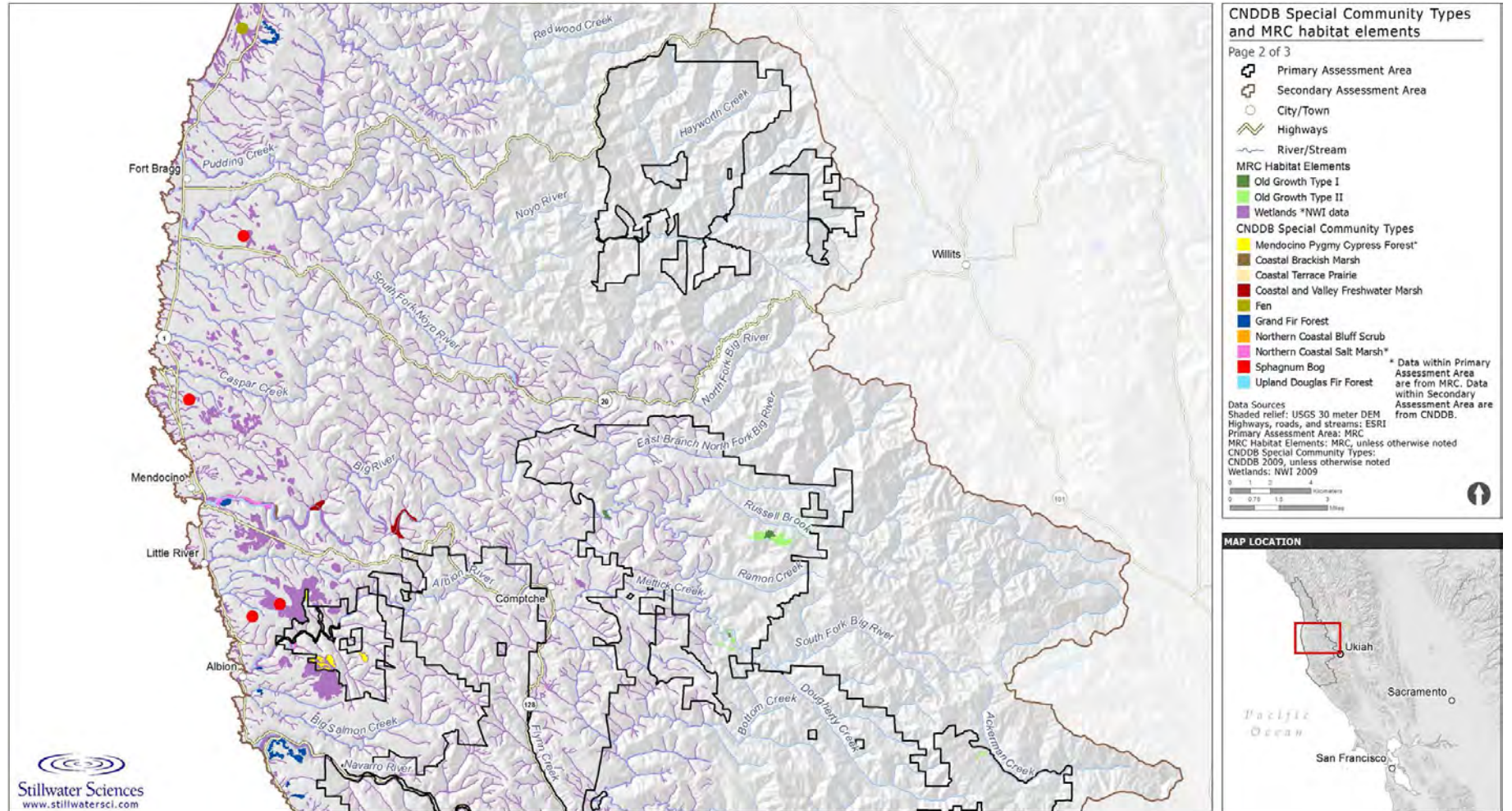

Figure F-5b. CNDDB Special Community Types and MRC habitat elements.

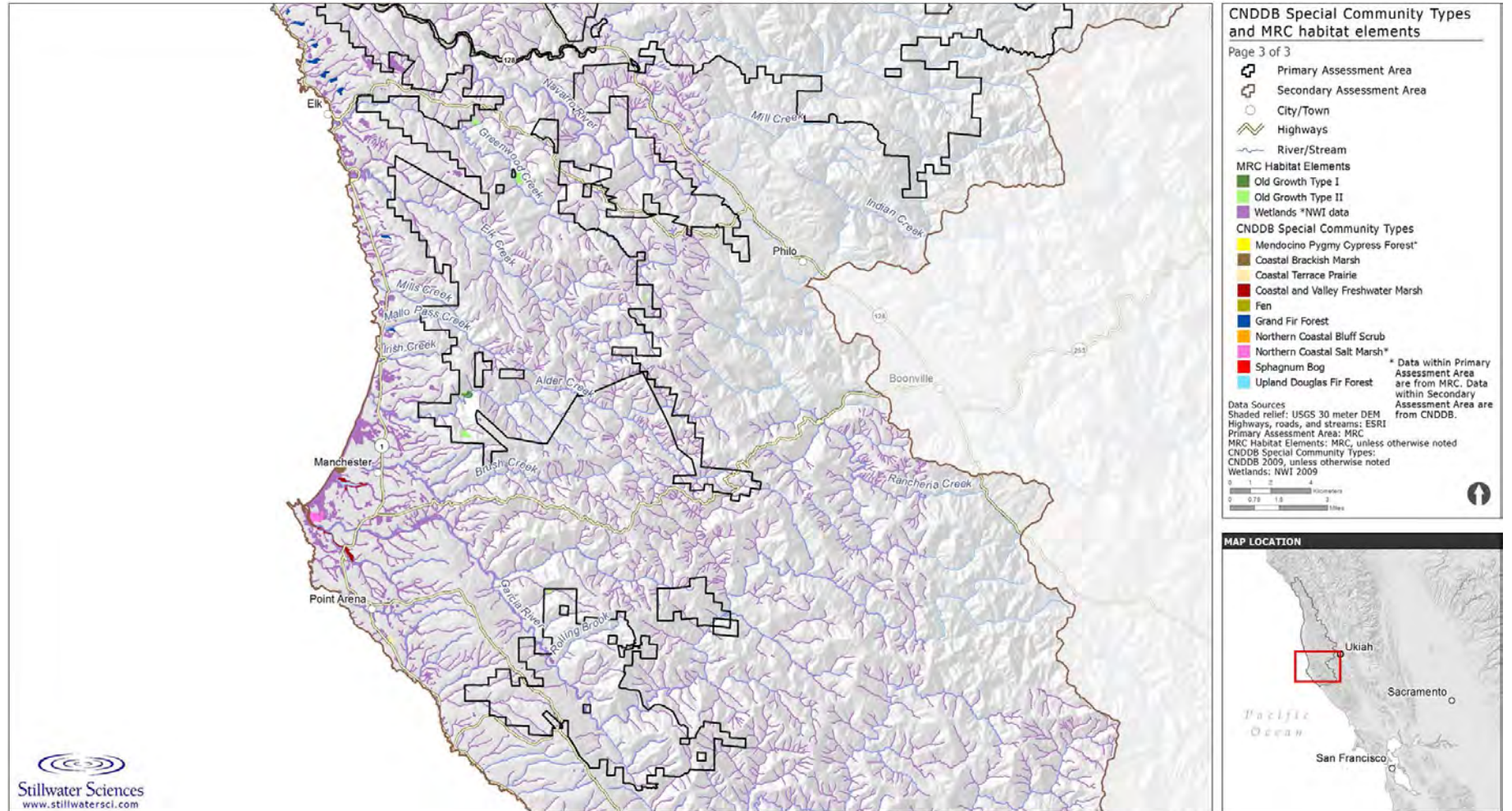

Figure F-5c. CNDDB Special Community Types and MRC habitat elements.

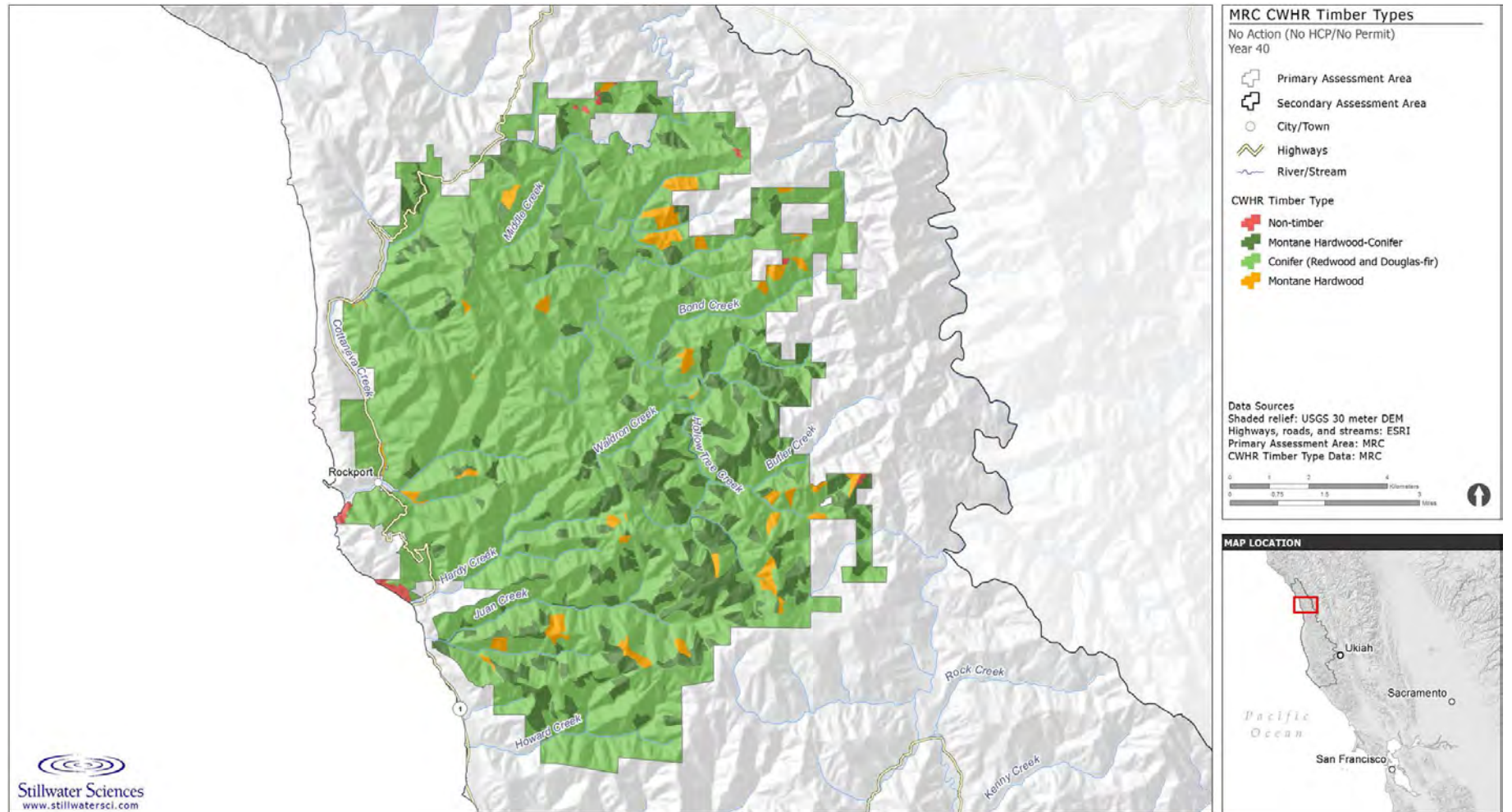

Figure F-6a. CWHR habitat types predicted under the No Action alternative for year 40.

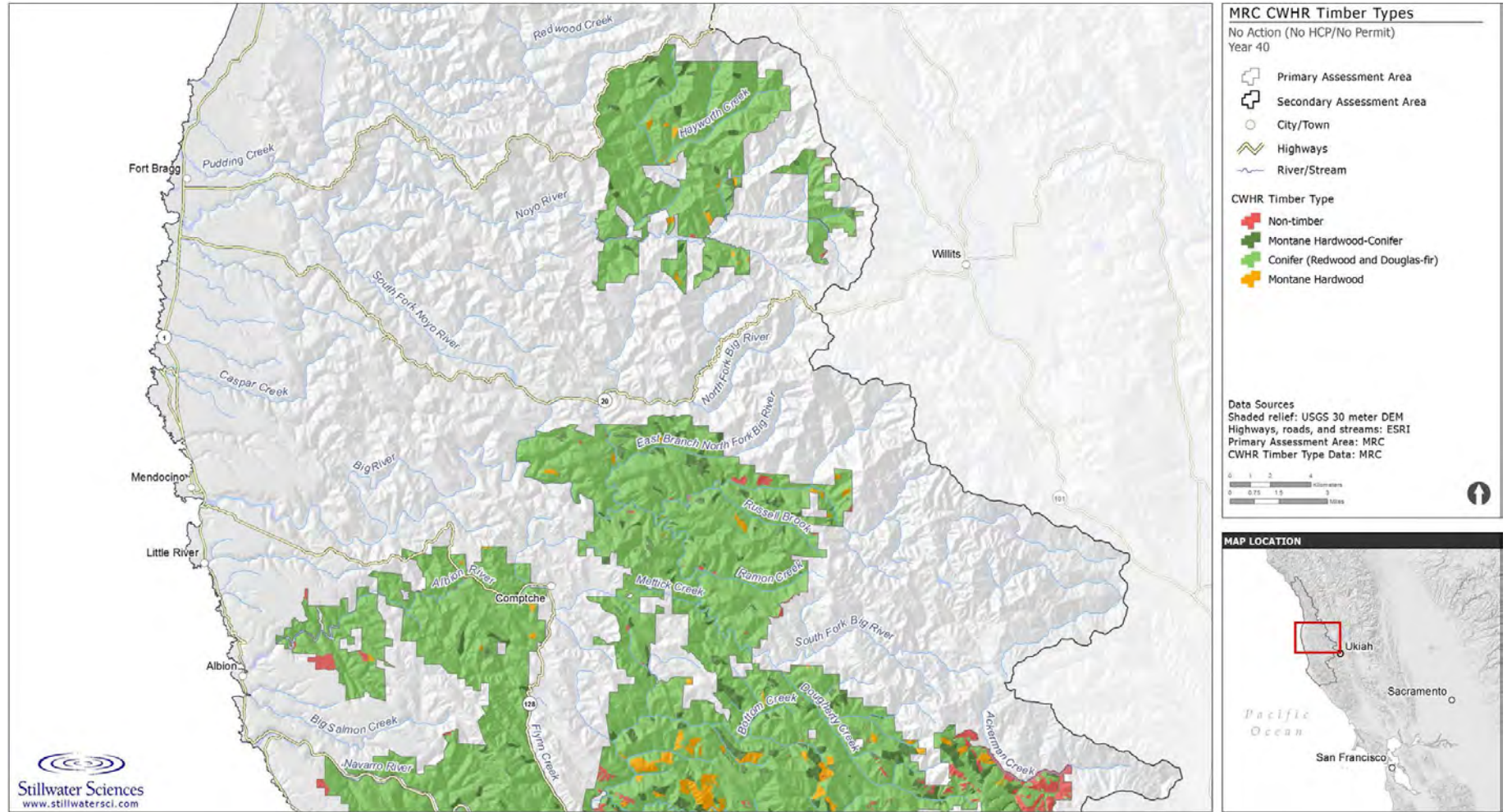

Figure F-6b. CWHR habitat types predicted under the No Action alternative for year 40.

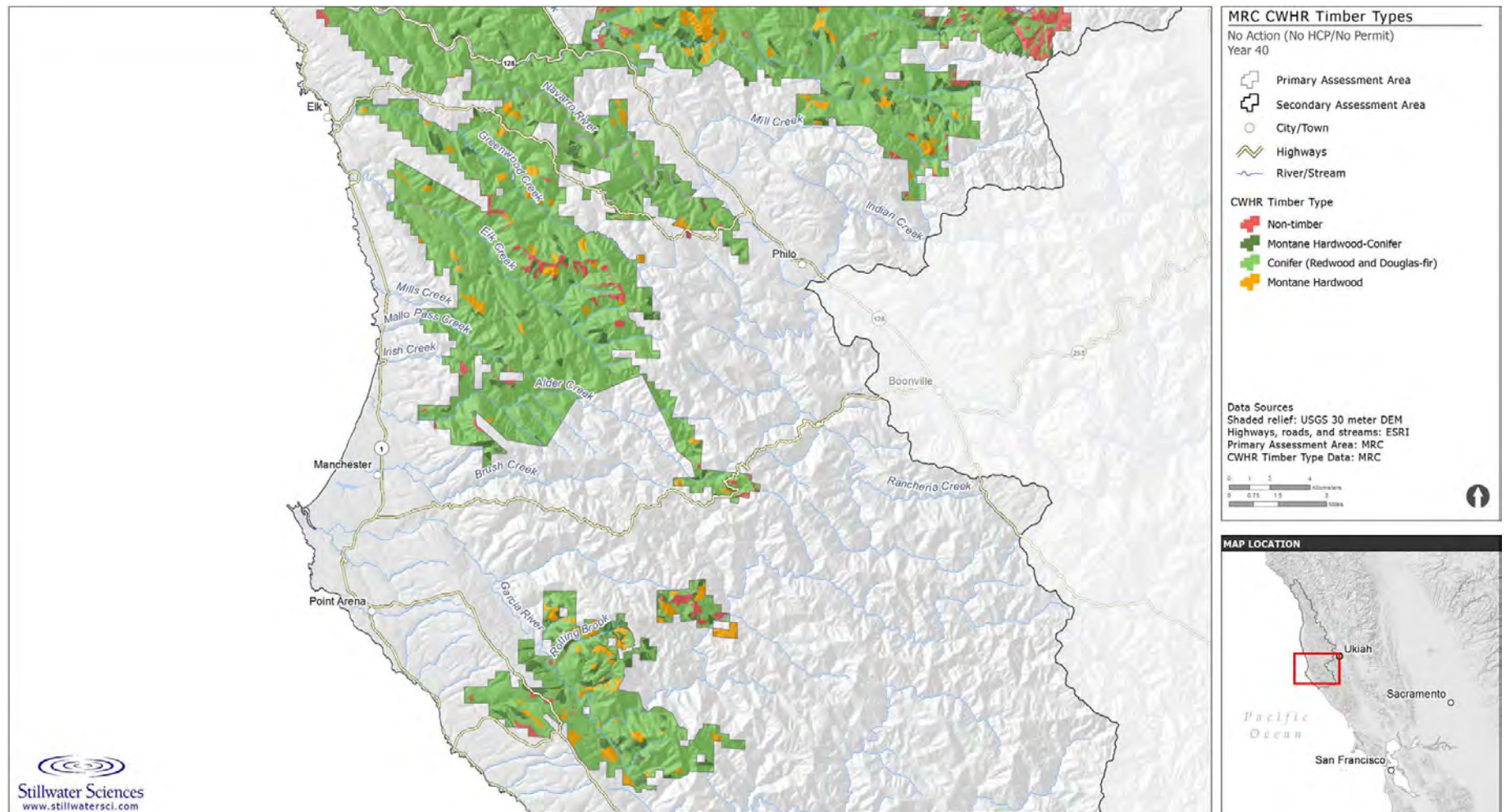

Figure F-6c. CWHR habitat types predicted under the No Action alternative for year 40.

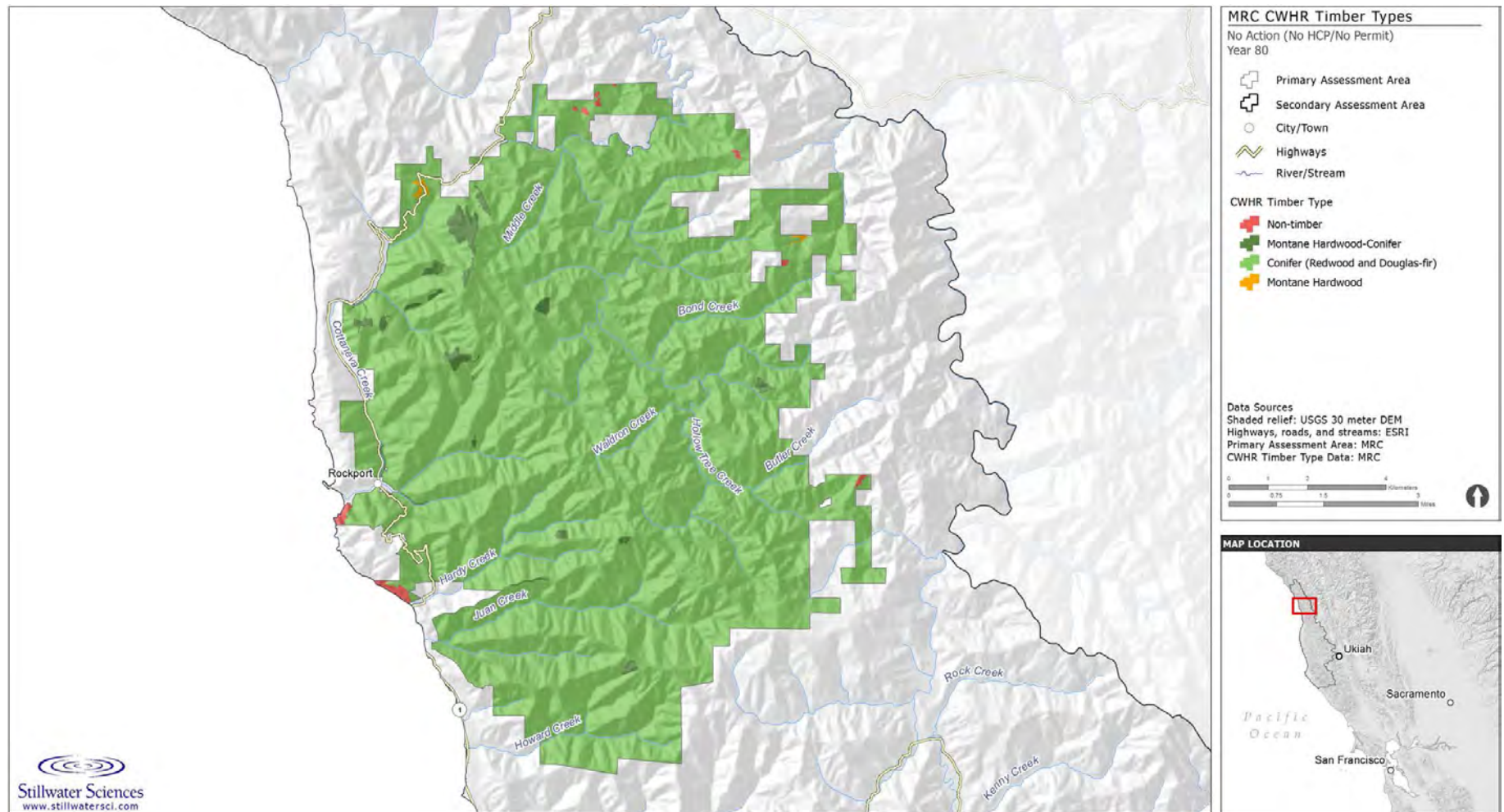

Figure F-7a. CWHR habitat types predicted under the No Action alternative for year 80.

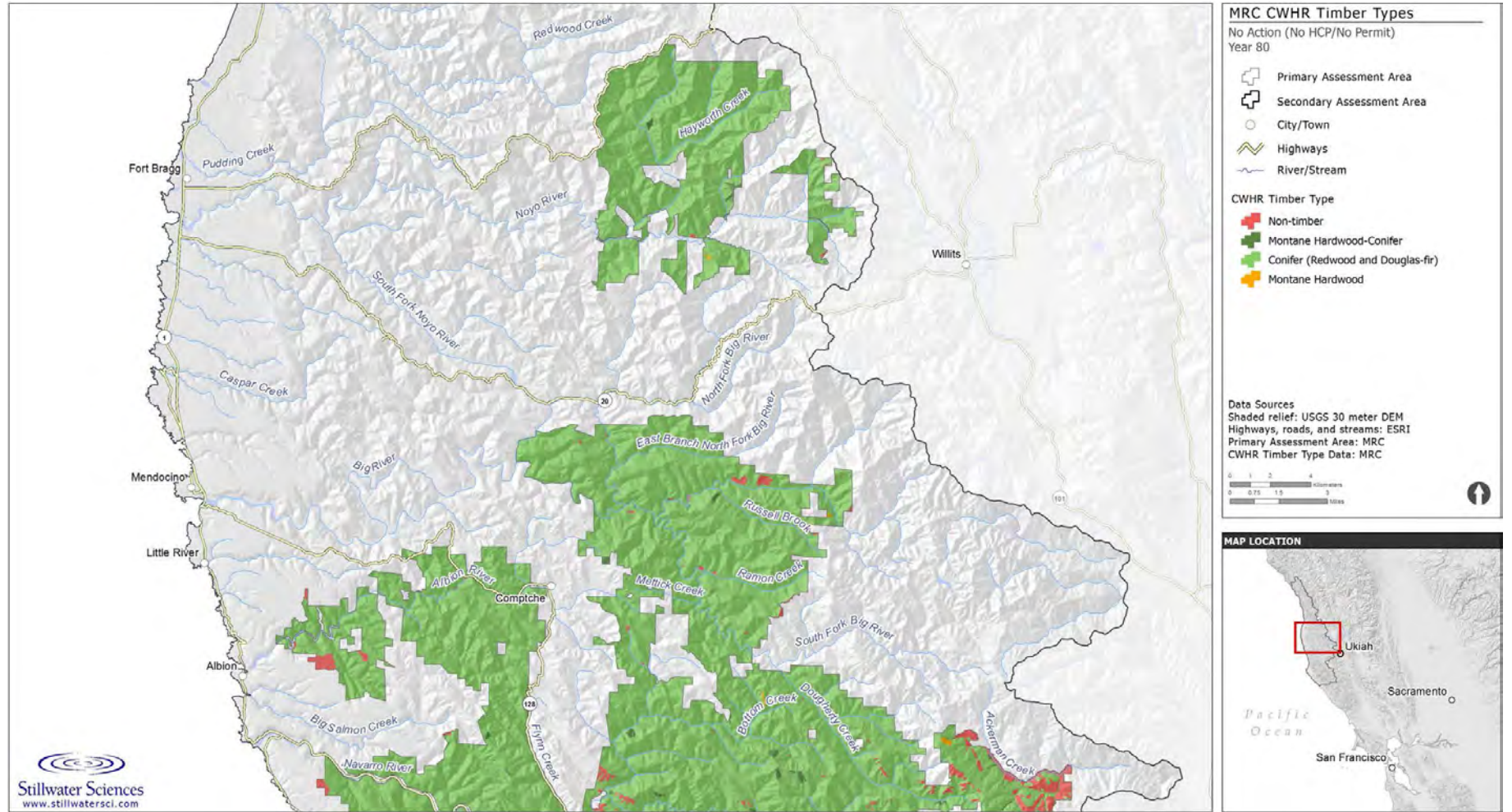

Figure F-7b. CWHR habitat types predicted under the No Action alternative for year 80.

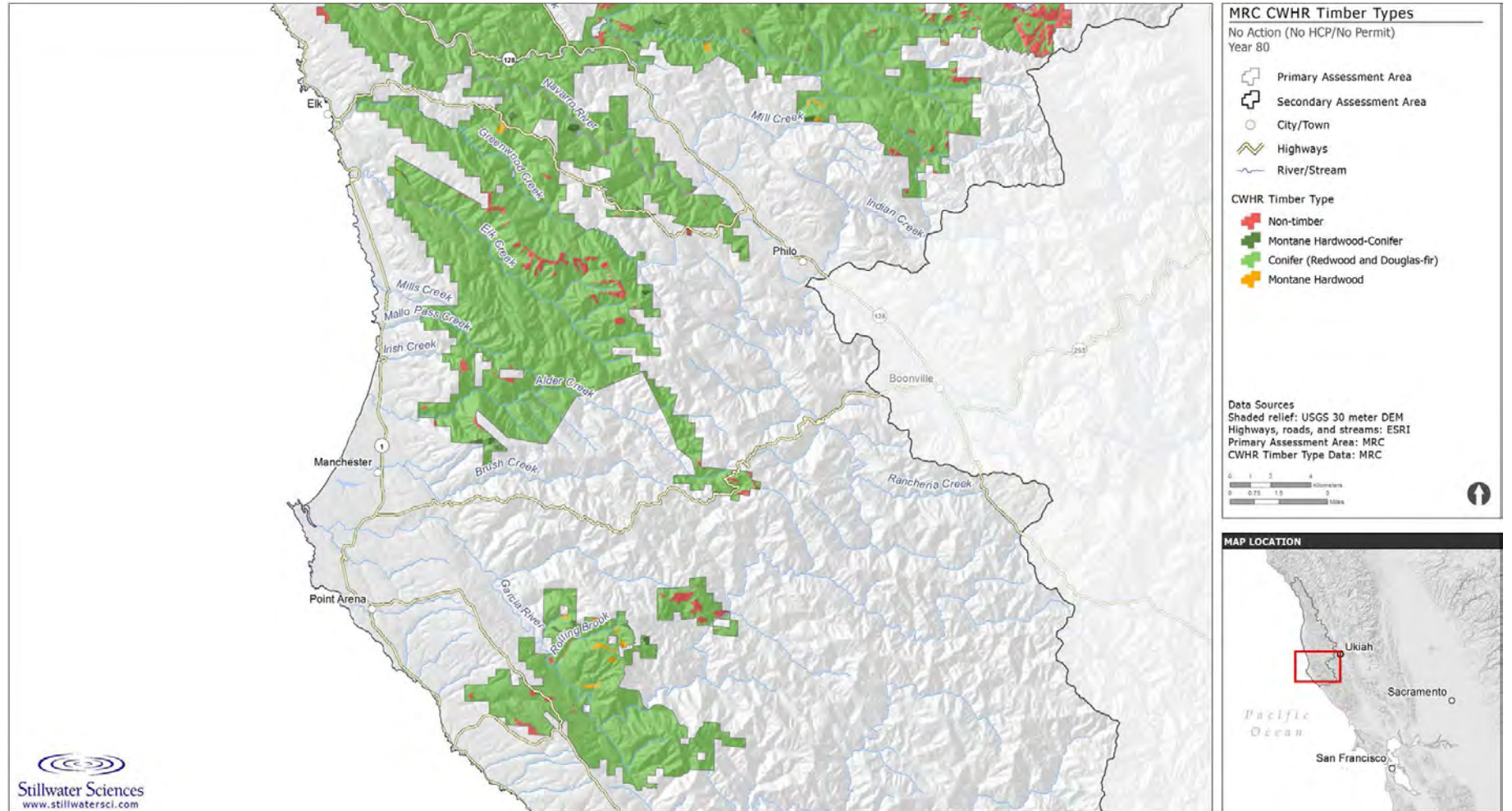

Figure F-7c. CWHR habitat types predicted under the No Action alternative for year 80.

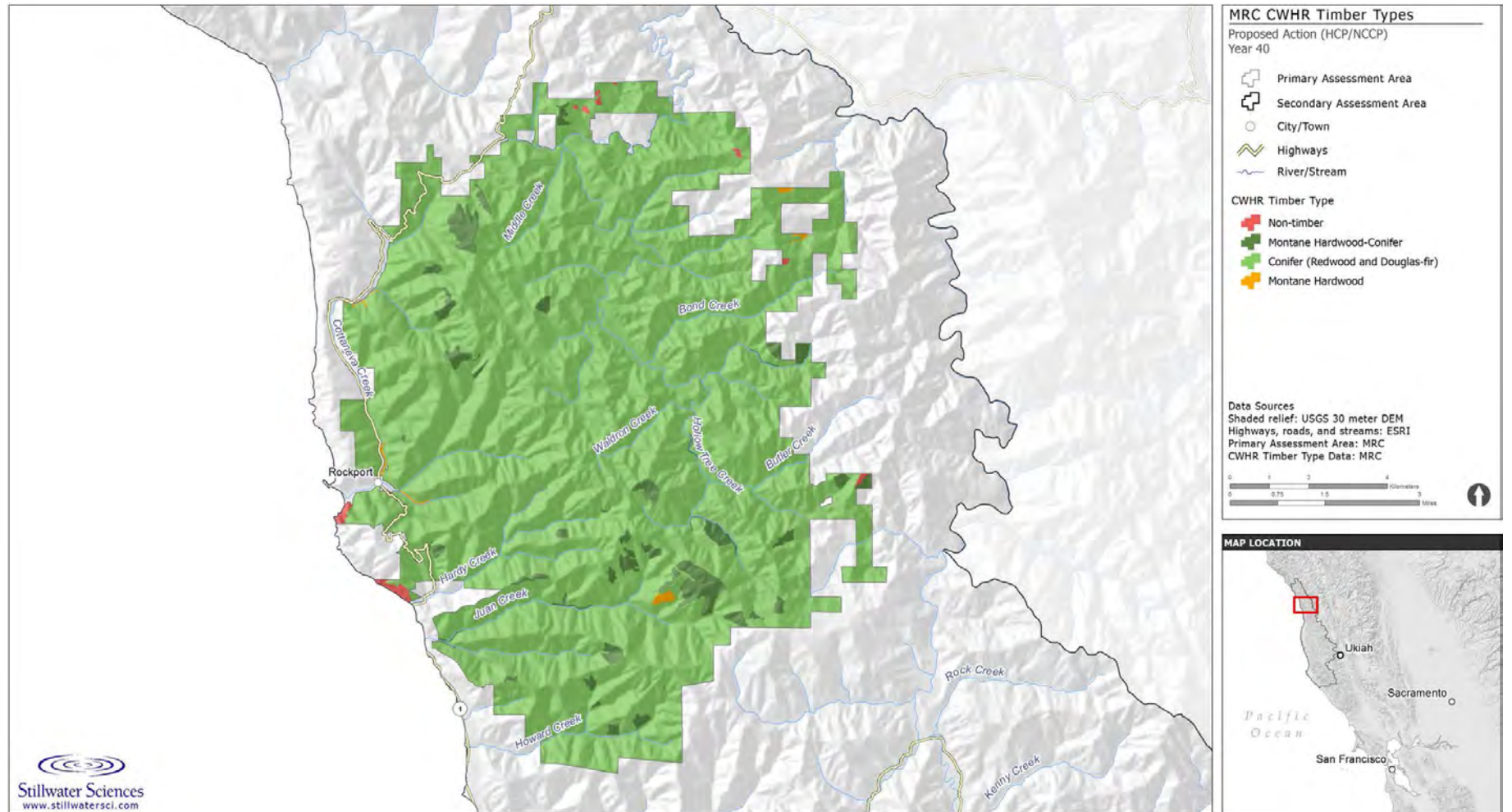

Figure F-8a. CWHR habitat types predicted under the Proposed Action for year 40.

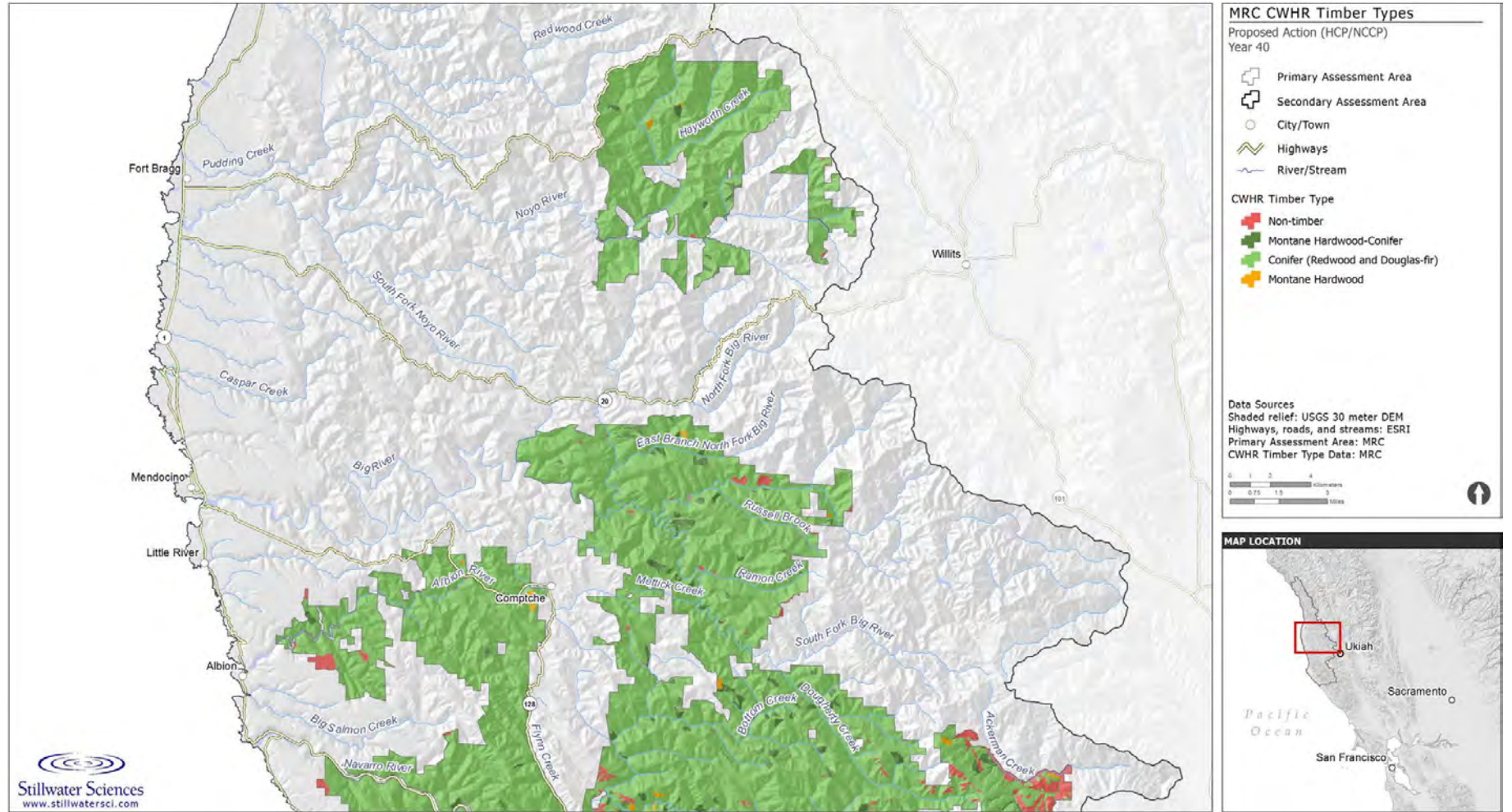

Figure F-8b. CWHR habitat types predicted under the Proposed Action for year 40.

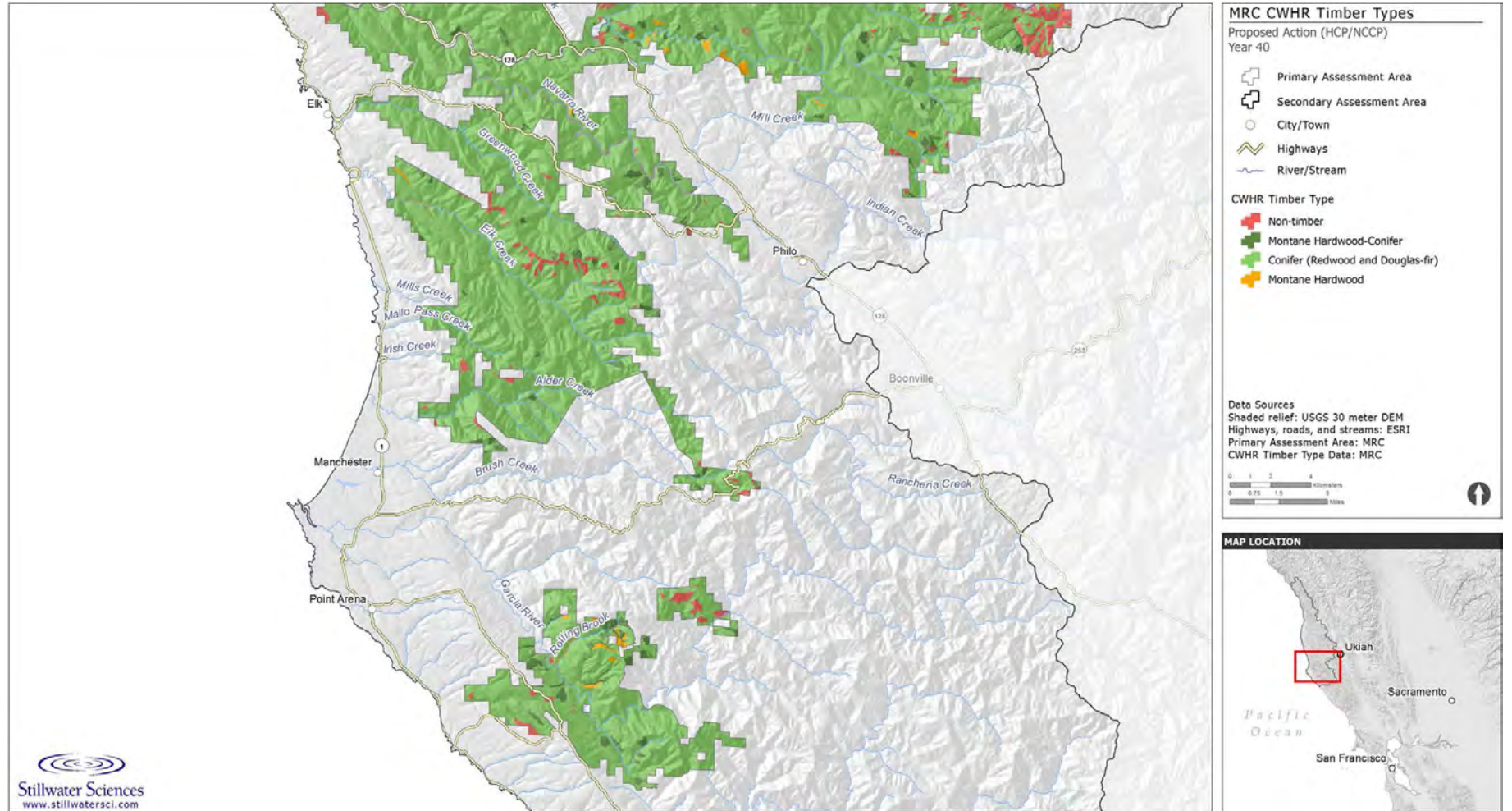

Figure F-8c. CWHR habitat types predicted under the Proposed Action for year 40.

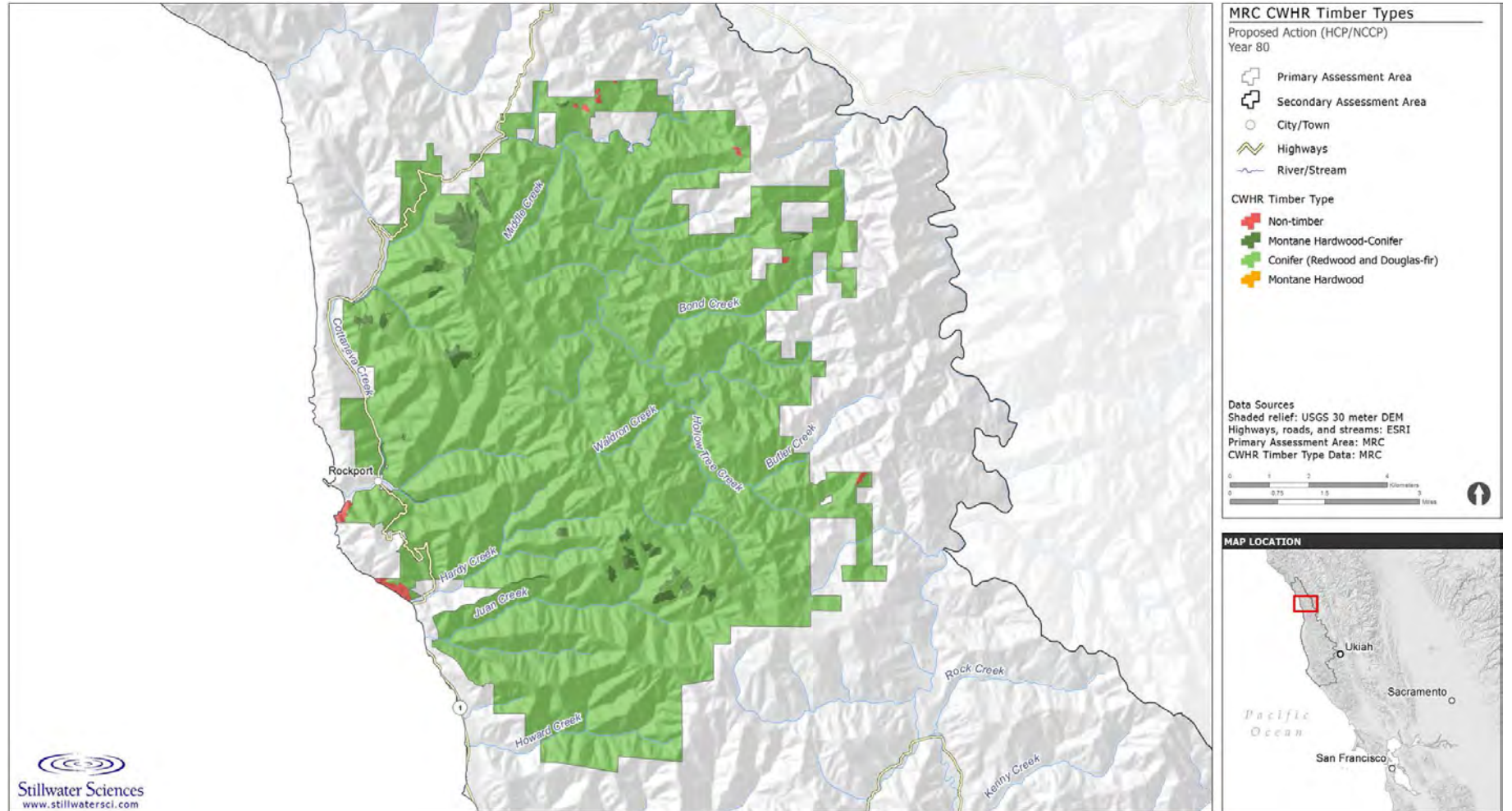

Figure 9a. CWHR habitat types predicted under the Proposed Action for year 80.

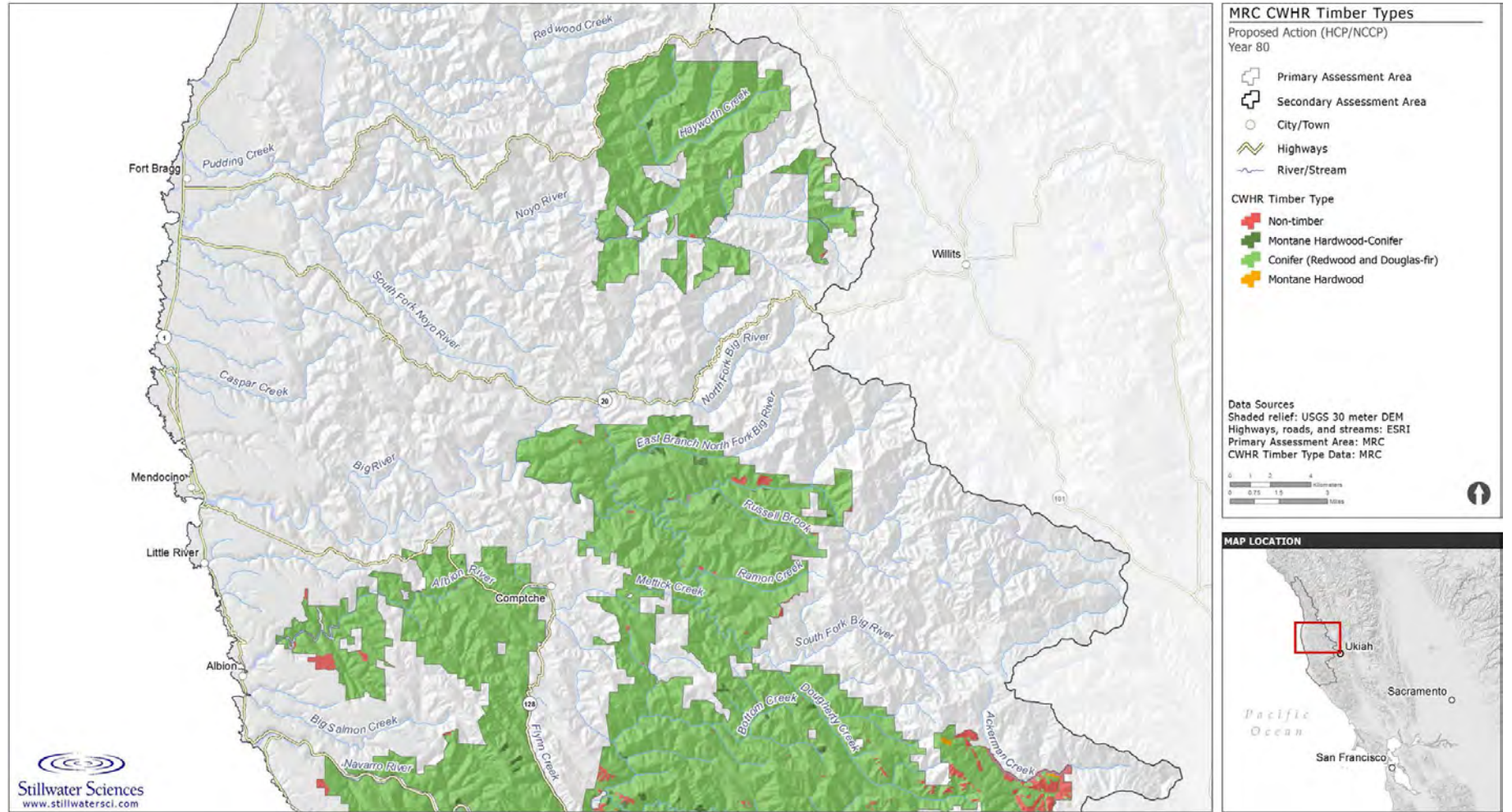

Figure F-9b. CWHR habitat types predicted under the Proposed Action for year 80.

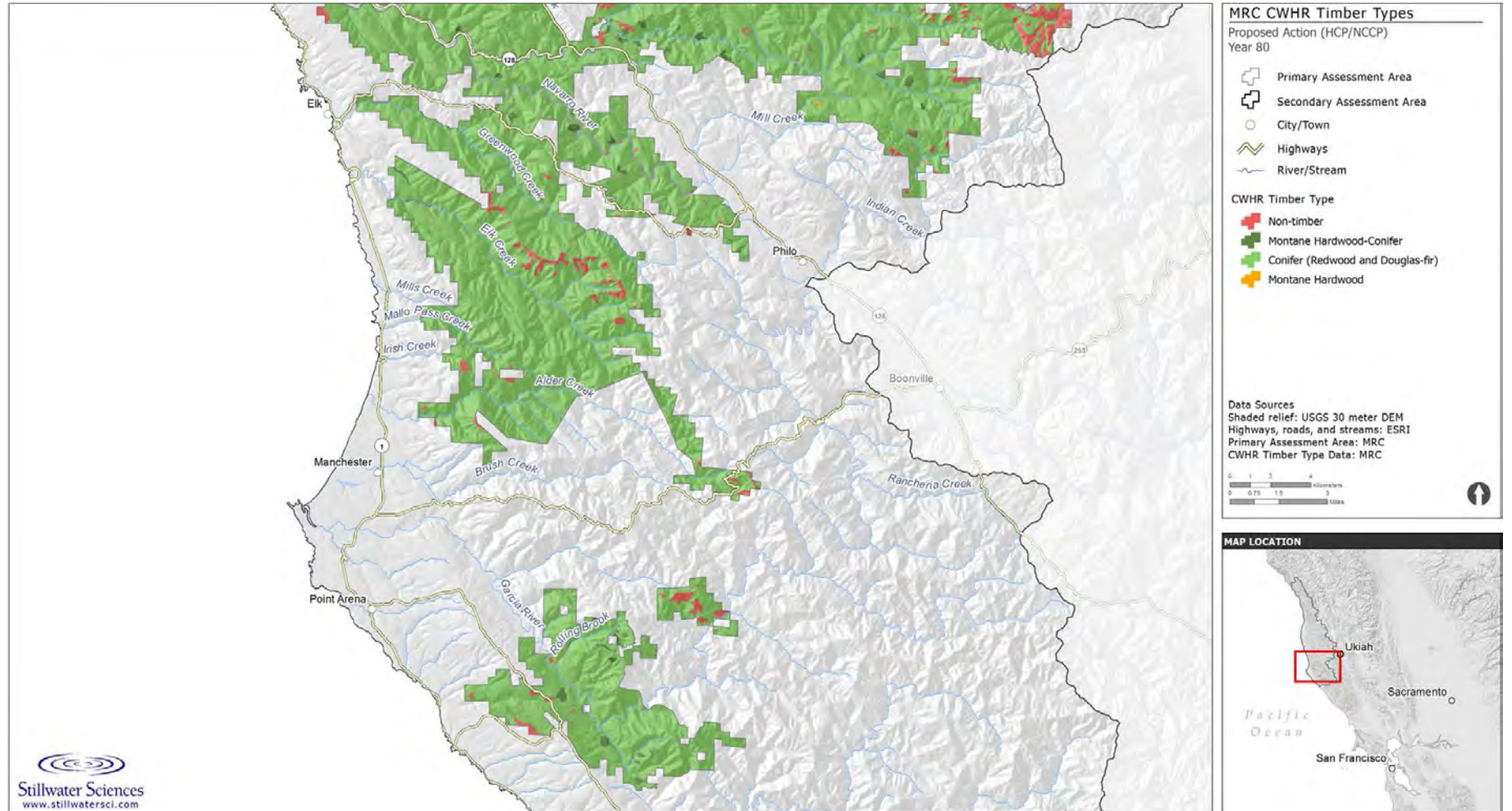

Figure F-9c. CWHR habitat types predicted under the Proposed Action for year 80.

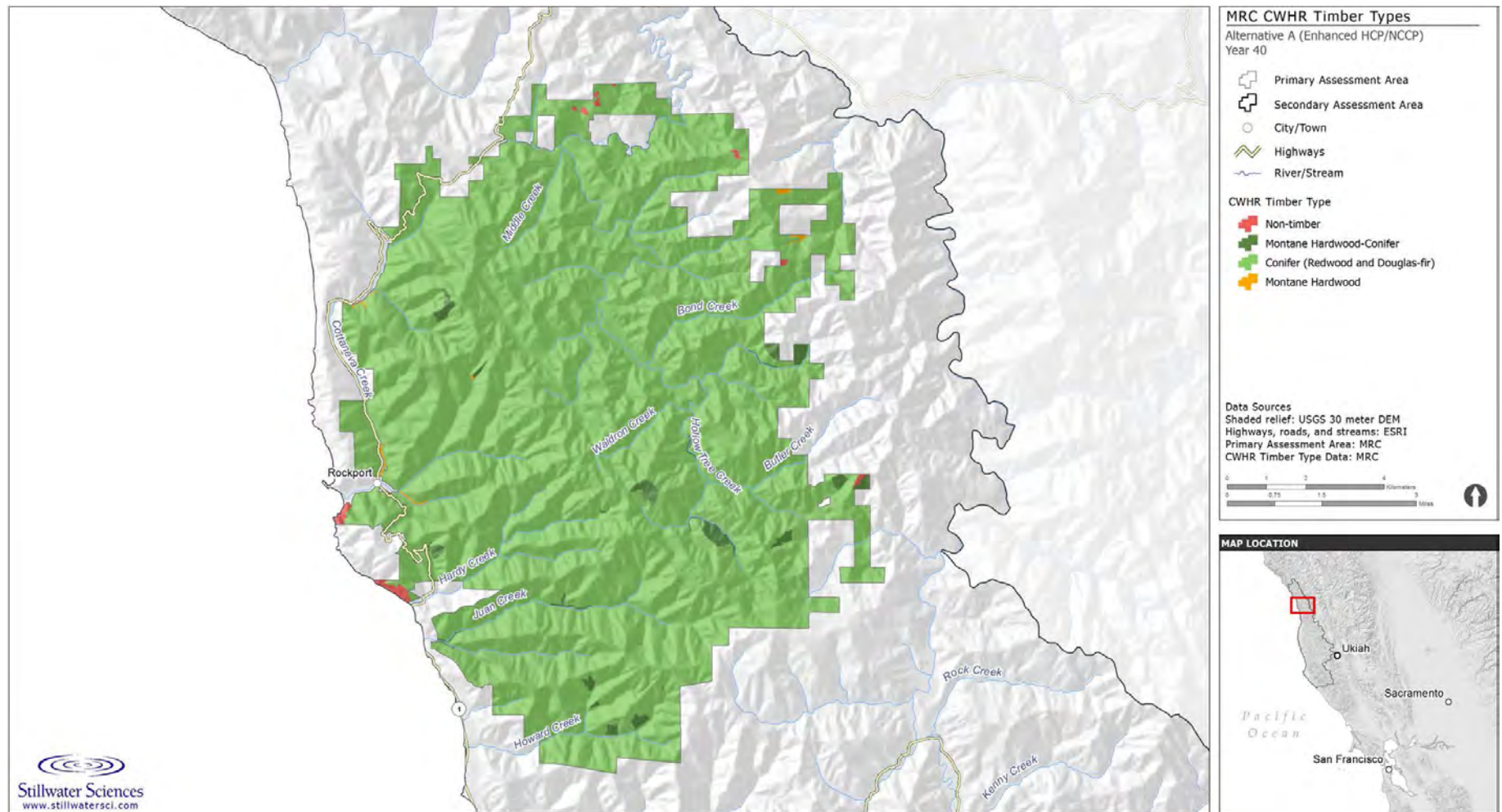

Figure F-10a. CWHR habitat types predicted under Alternative A for year 40.

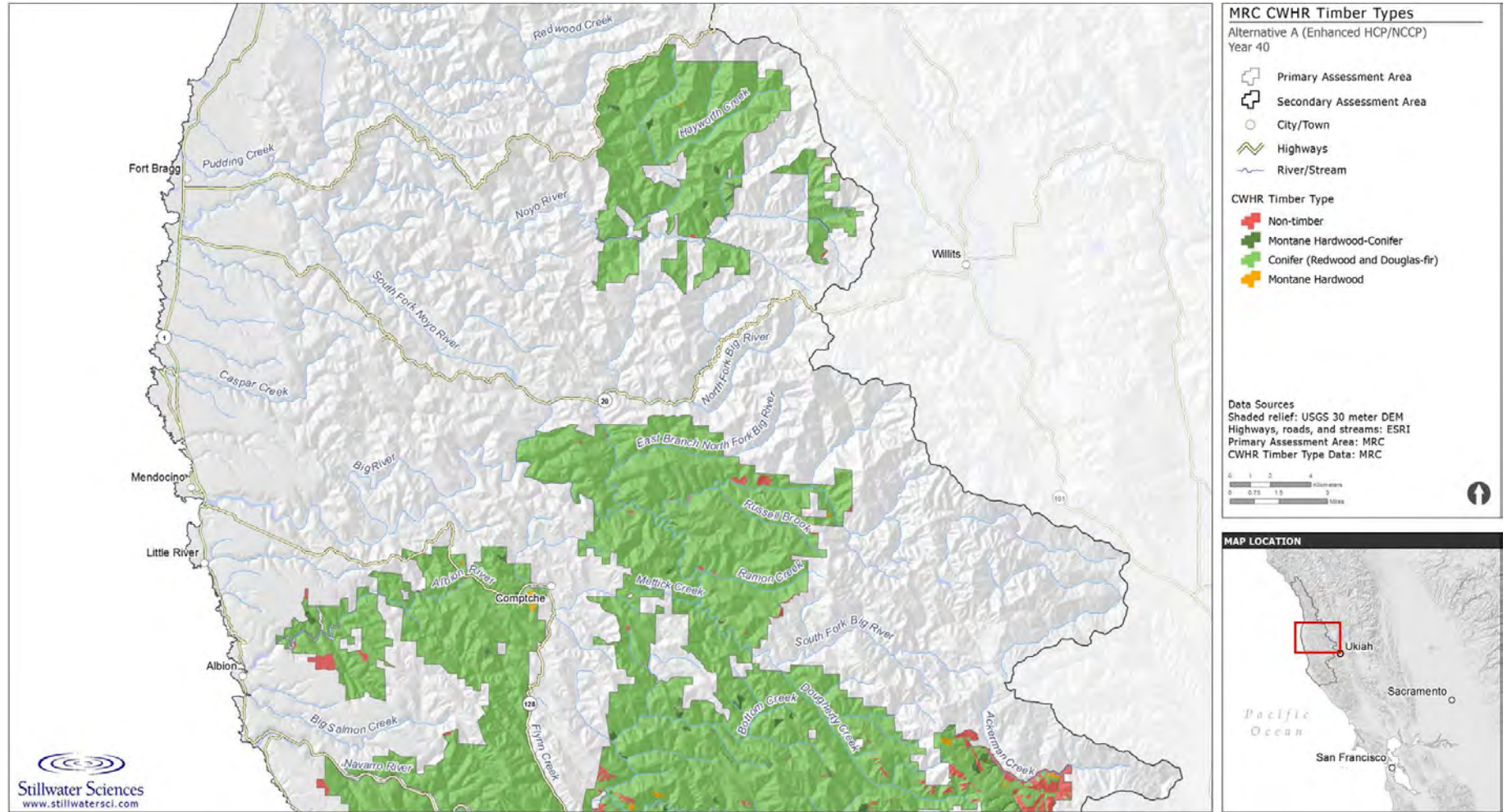

Figure F-10b. CWHR habitat types predicted under Alternative A for year 40.

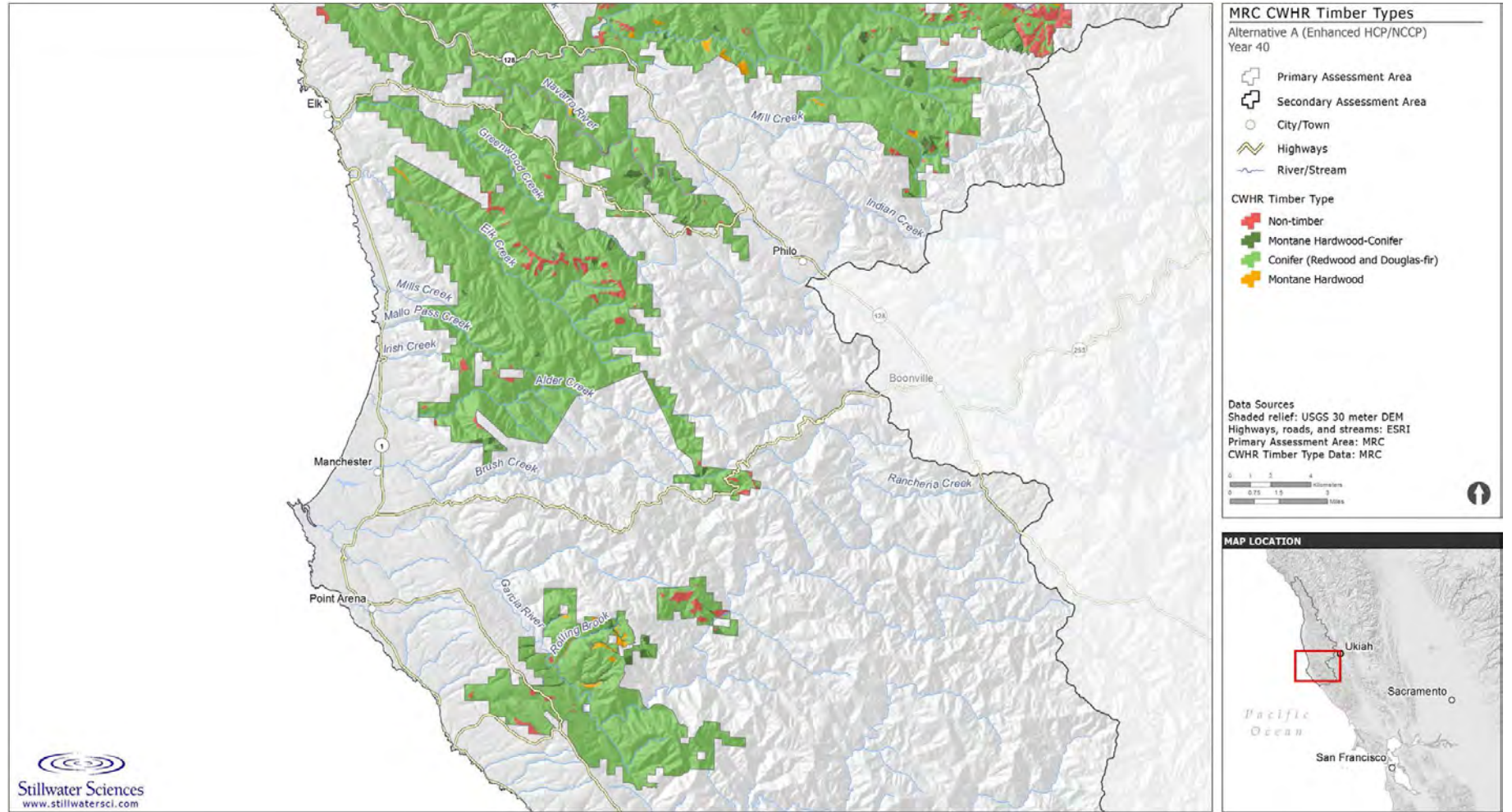

Figure F-10c. CWHR habitat types predicted under Alternative A for year 40.

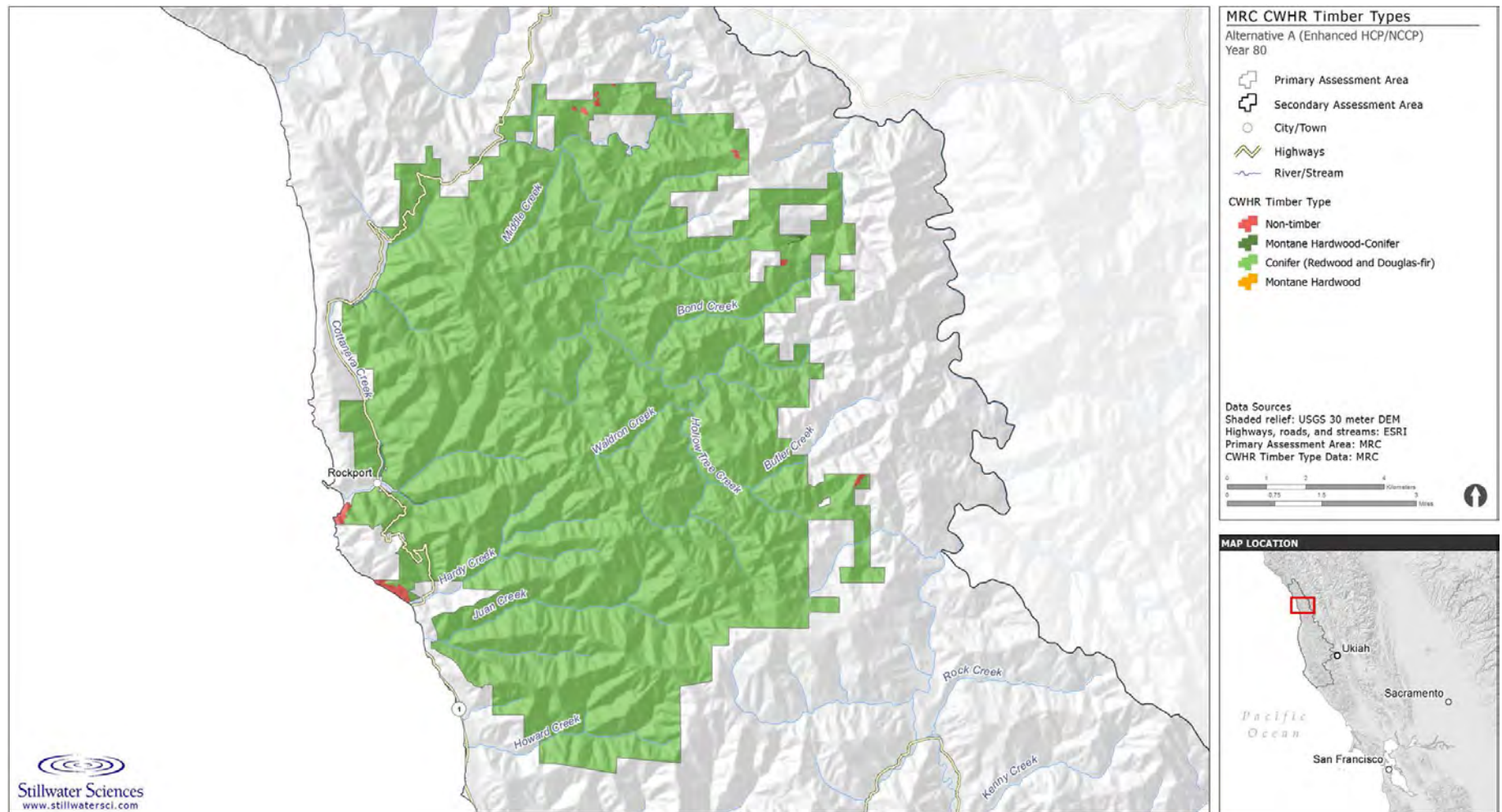

Figure F-11a. CWHR habitat types predicted under Alternative A for year 80.

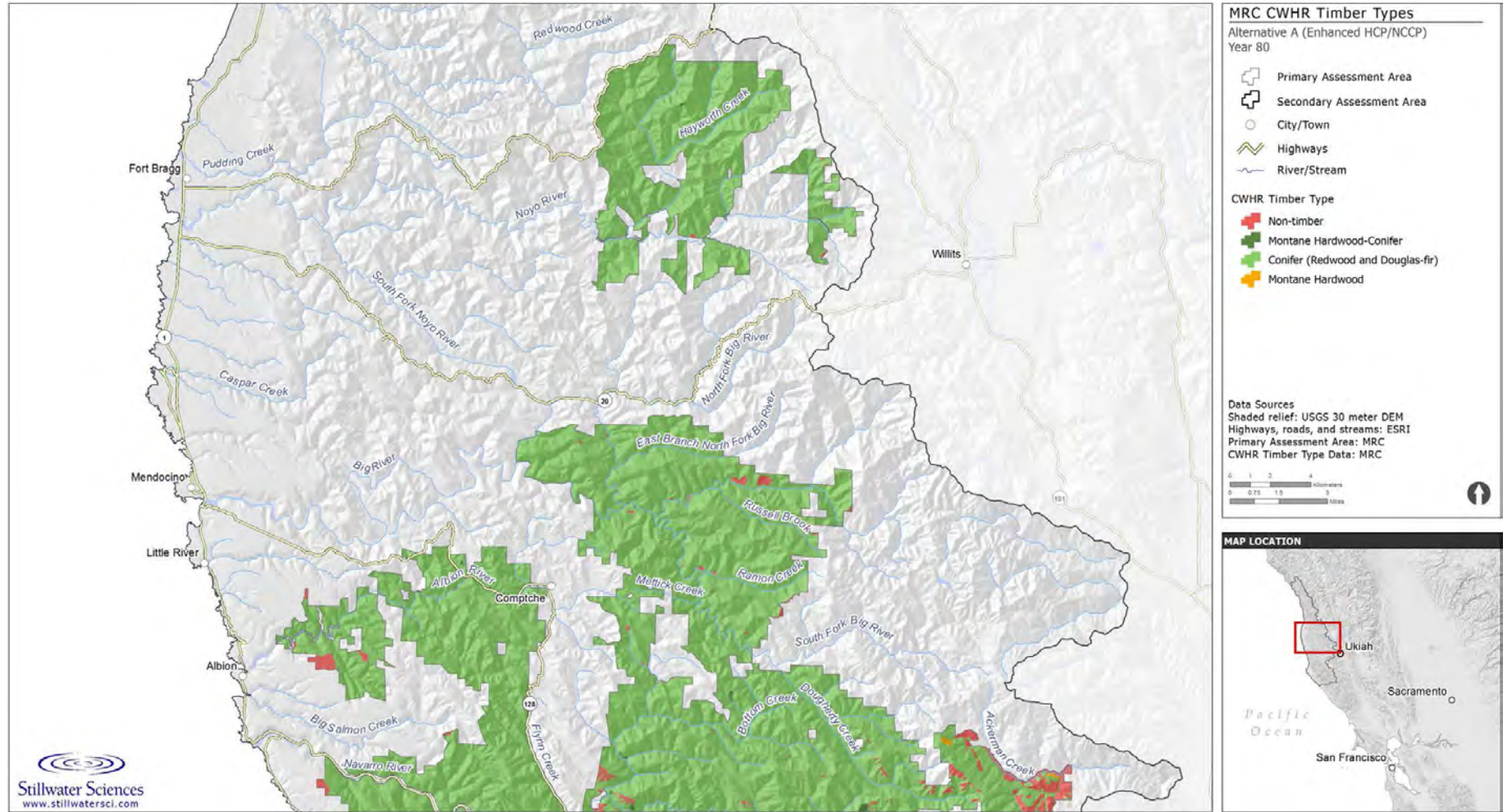

Figure F-11b. CWHR habitat types predicted under Alternative A for year 80.

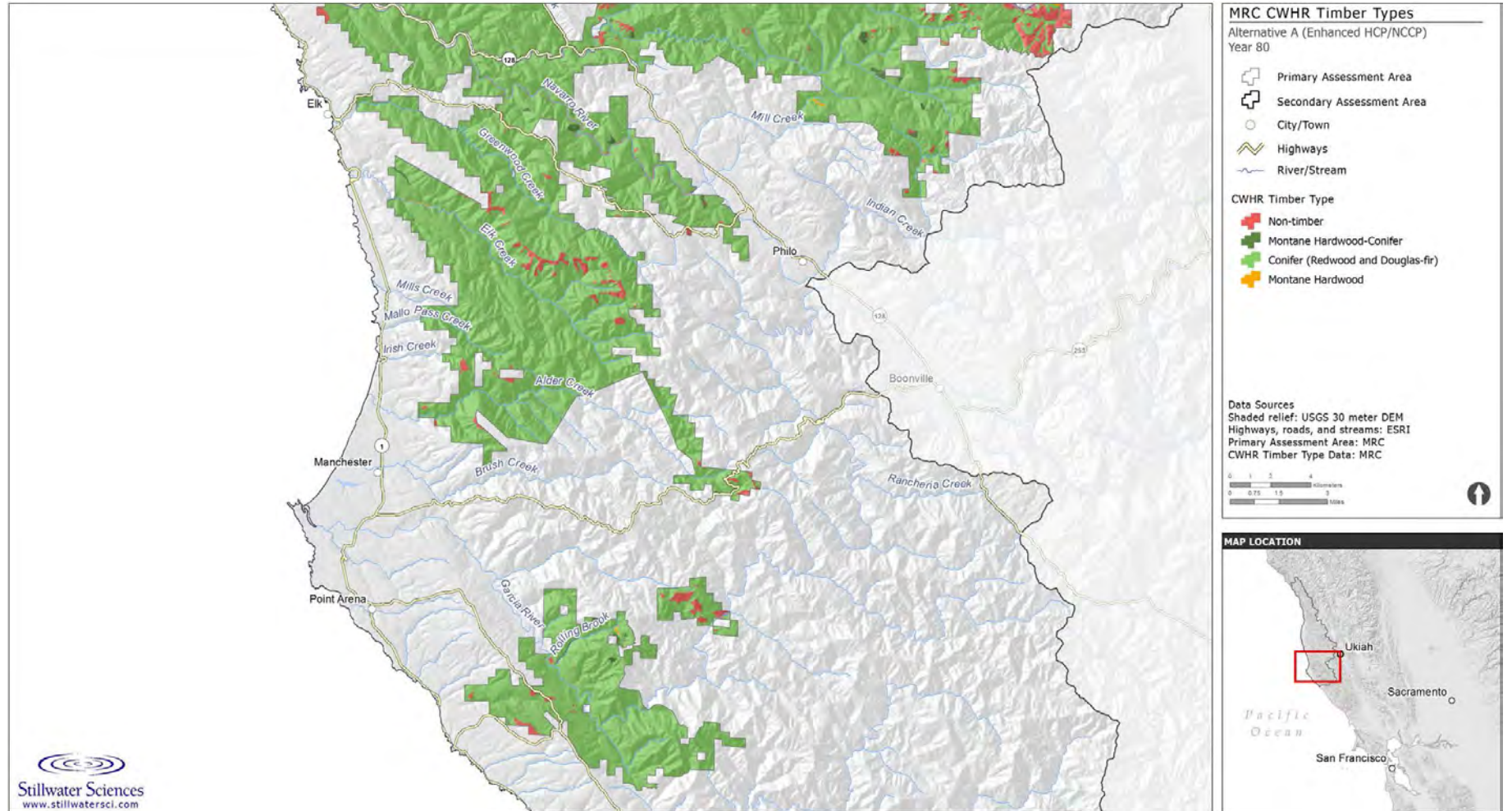

Figure F-11c. CWHR habitat types predicted under Alternative A for year 80.

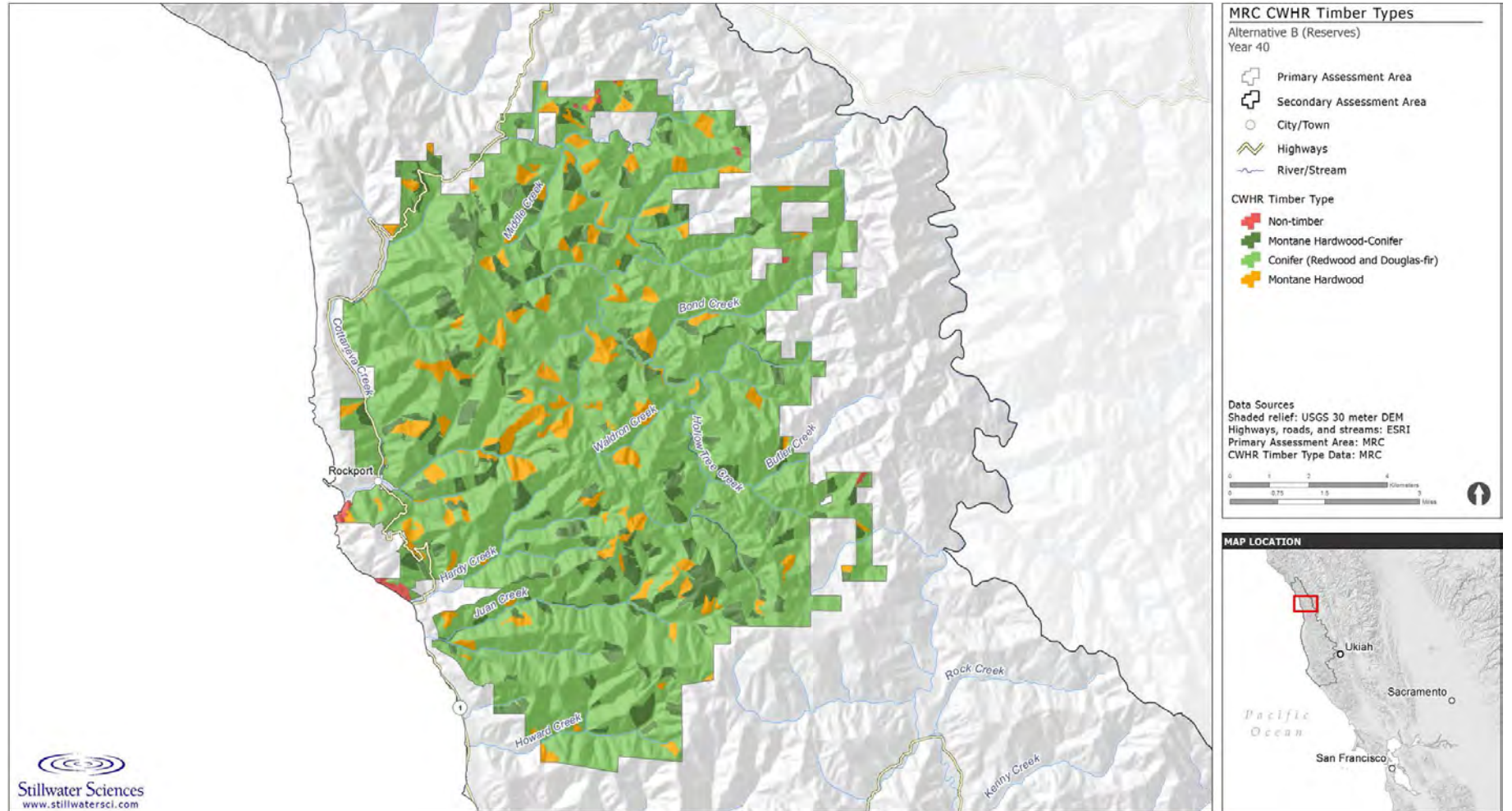

Figure F-12a. CWHR habitat types predicted under Alternative B for year 40.

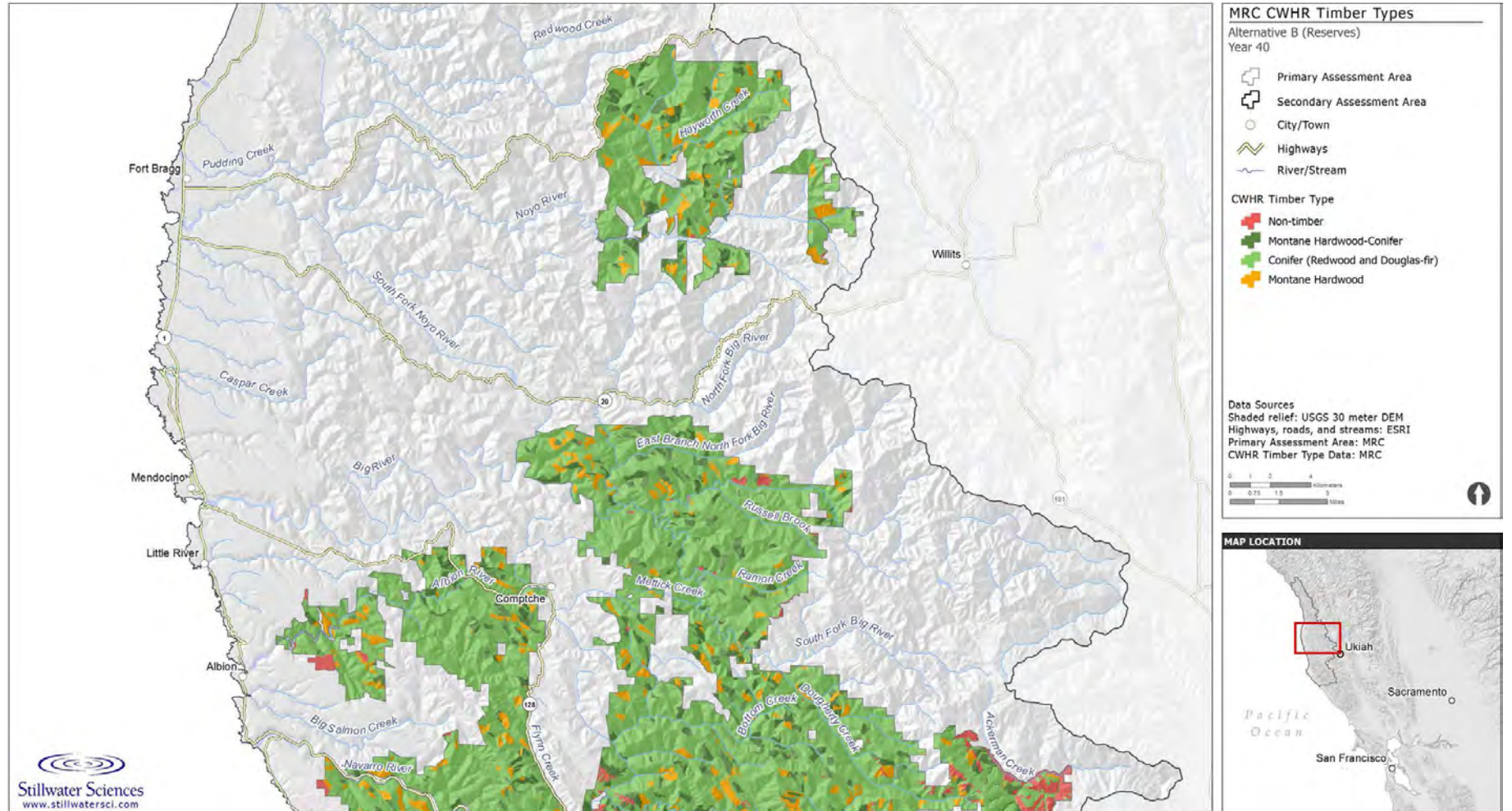

Figure F-12b. CWHR habitat types predicted under Alternative B for year 40.

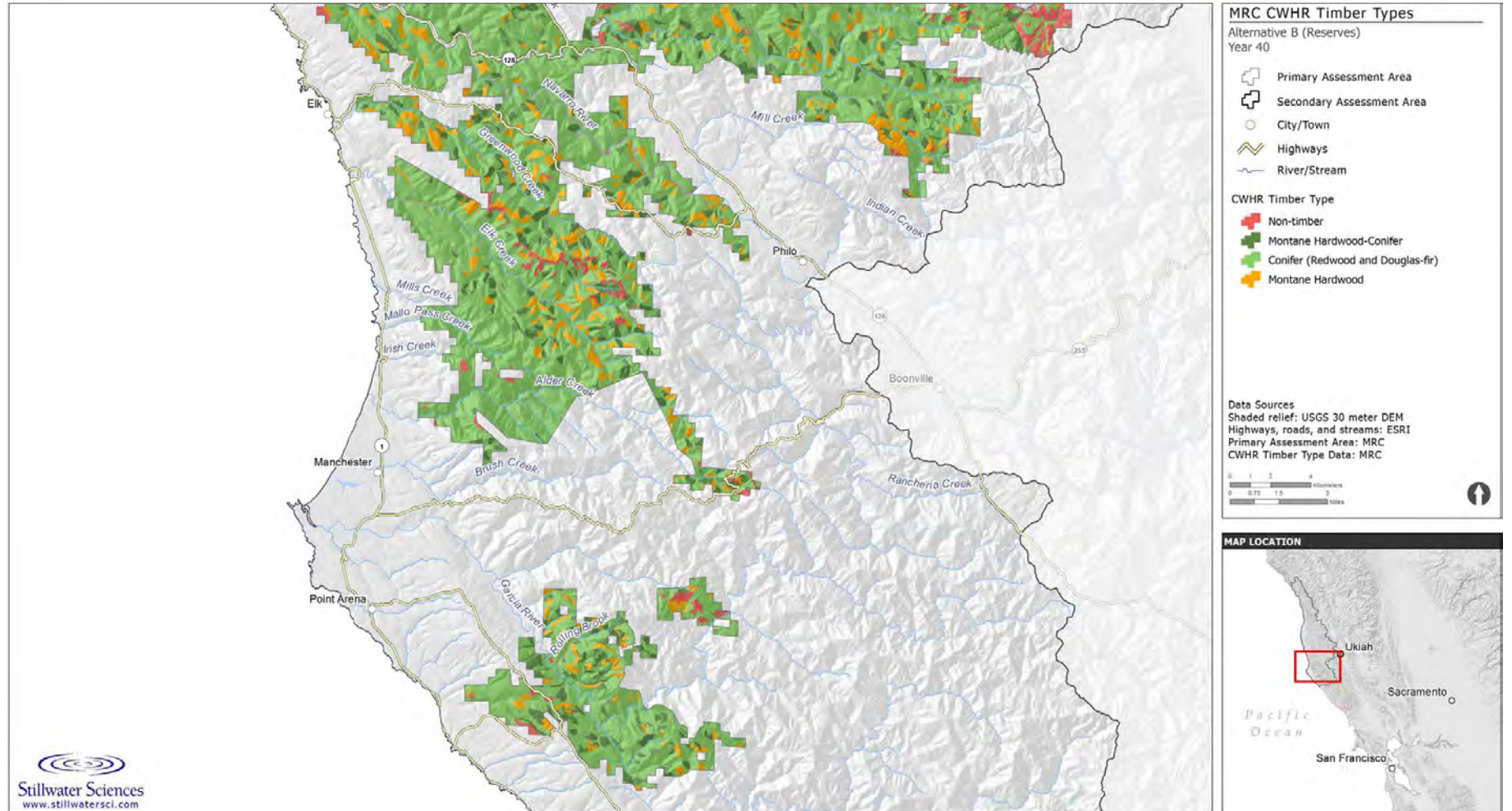

Figure F-12c. CWHR habitat types predicted under Alternative B for year 40.

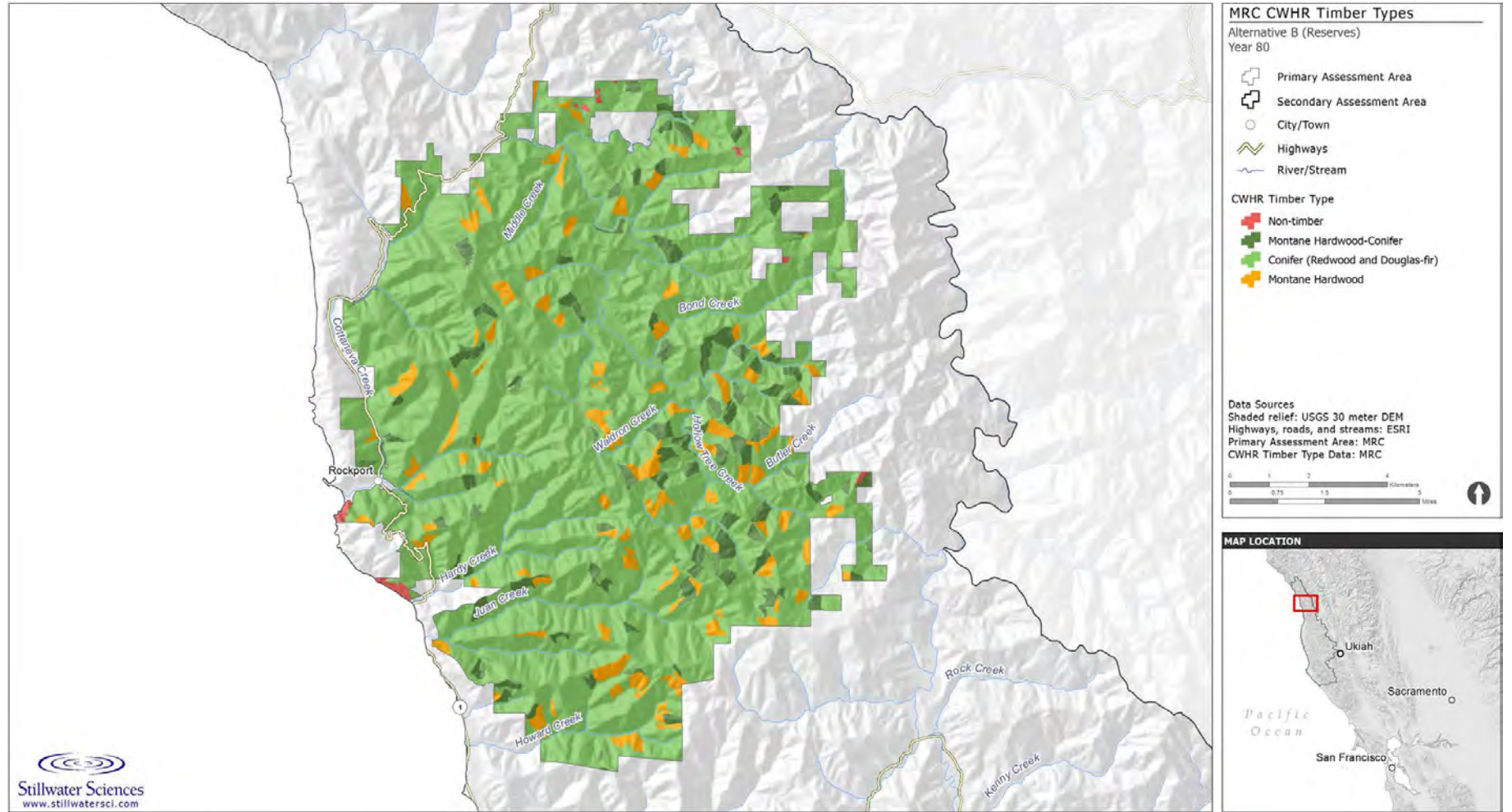

Figure F-13a. CWHR habitat types predicted under Alternative B for year 80.

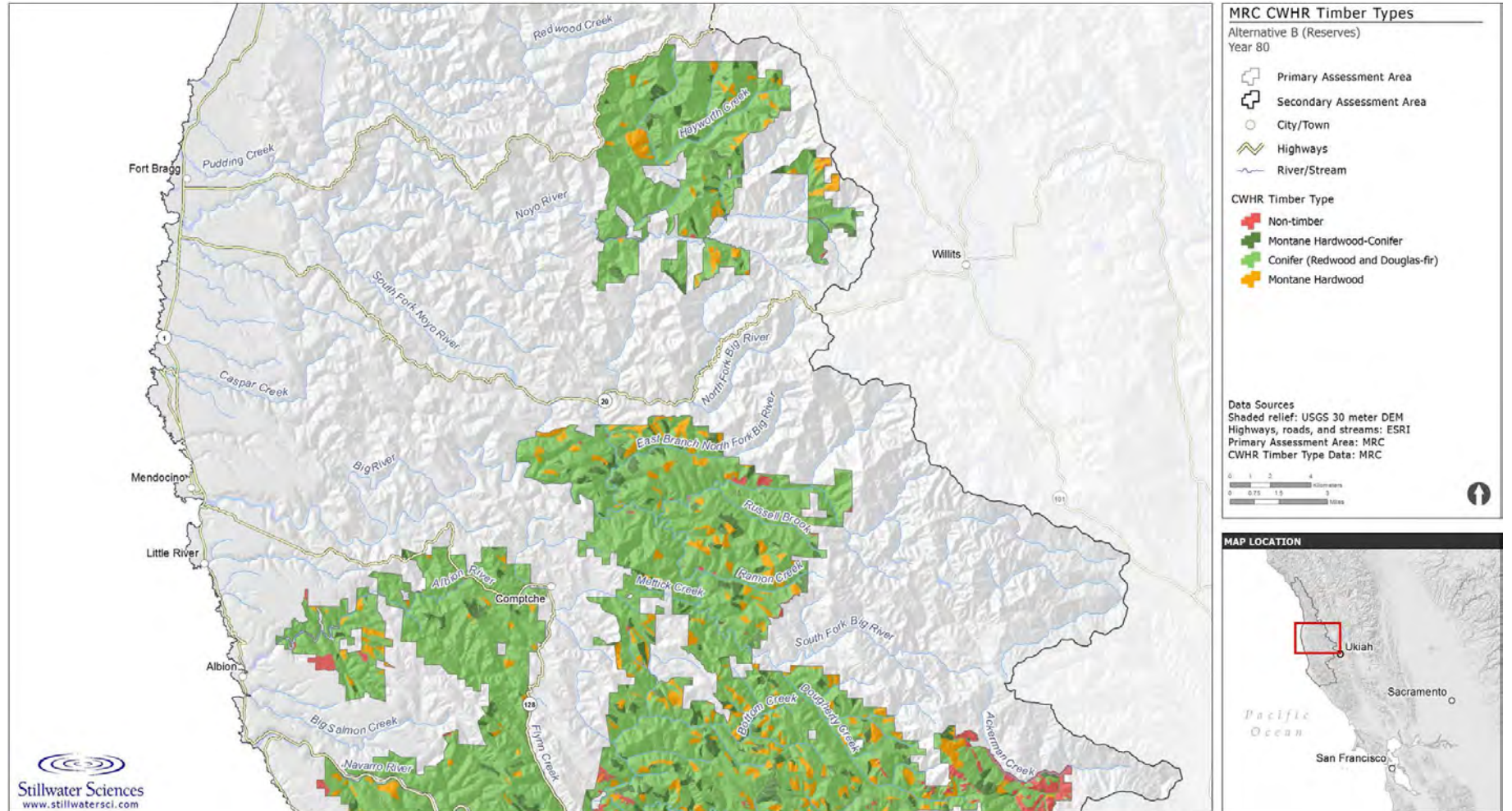

Figure F-13b. CWHR habitat types predicted under Alternative B for year 80.

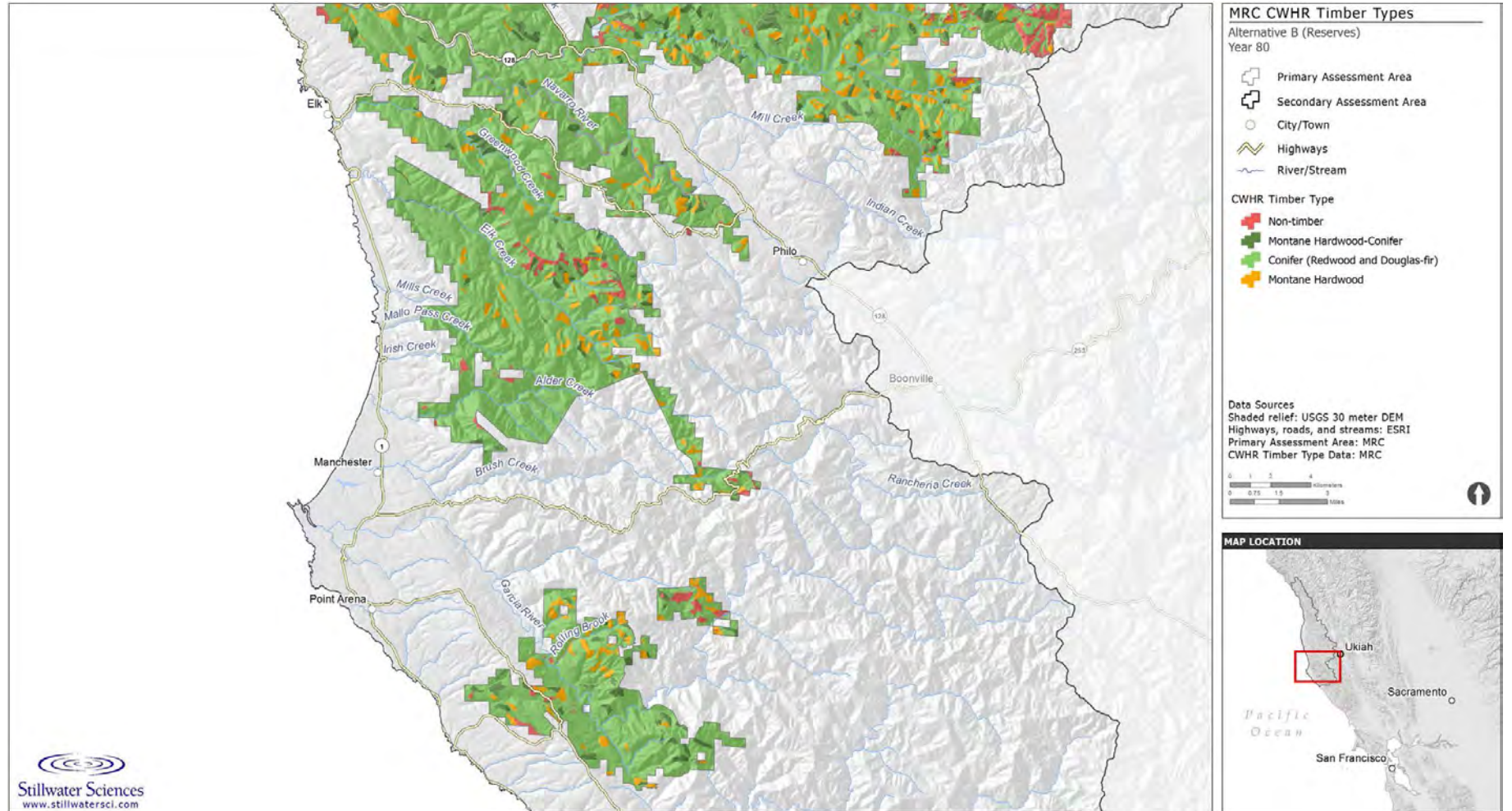

Figure F-13c. CWHR habitat types predicted under Alternative B for year 80.

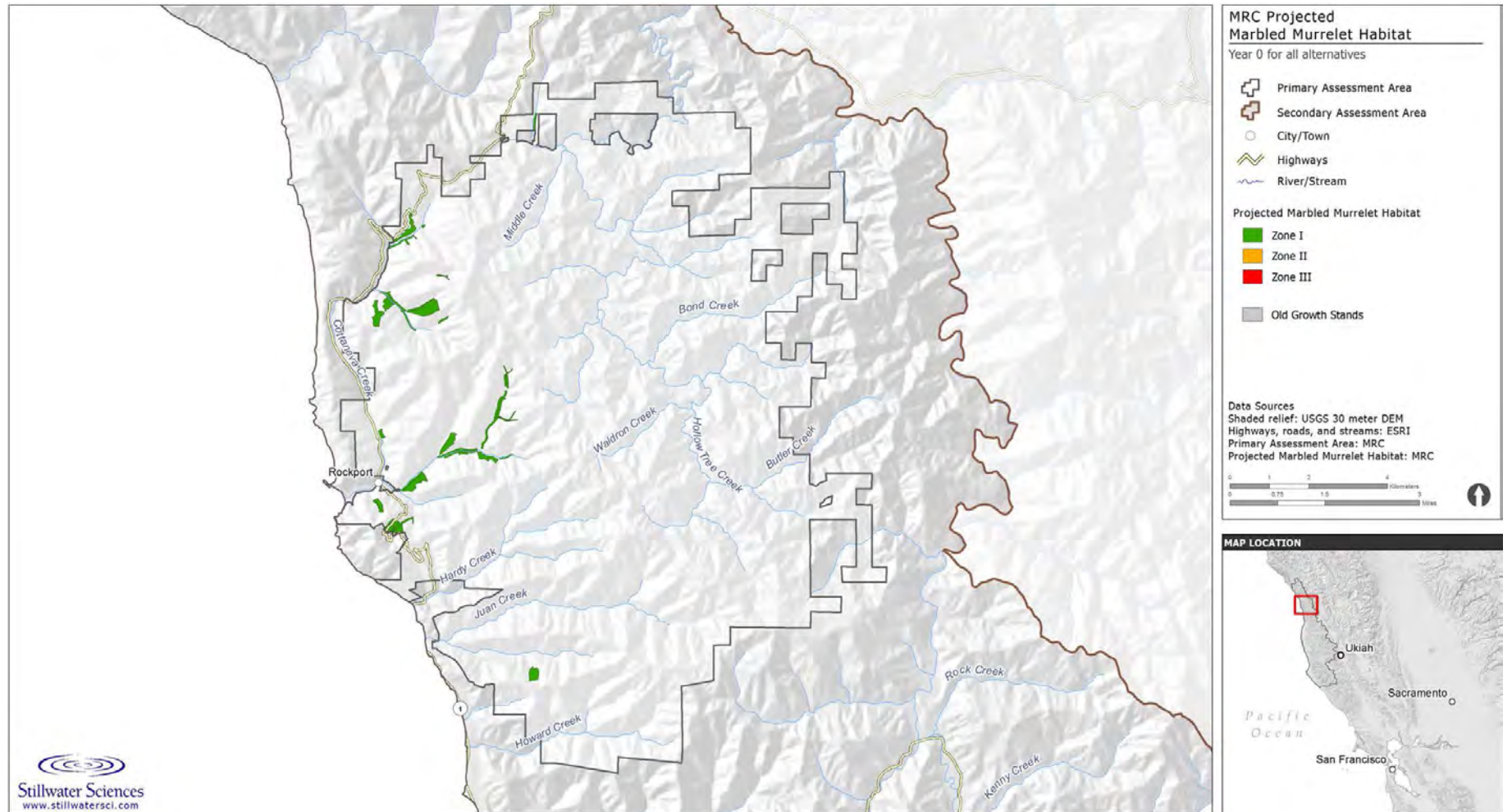

Figure F-14a. Current distribution of potentially suitable marbled murrelet habitat.

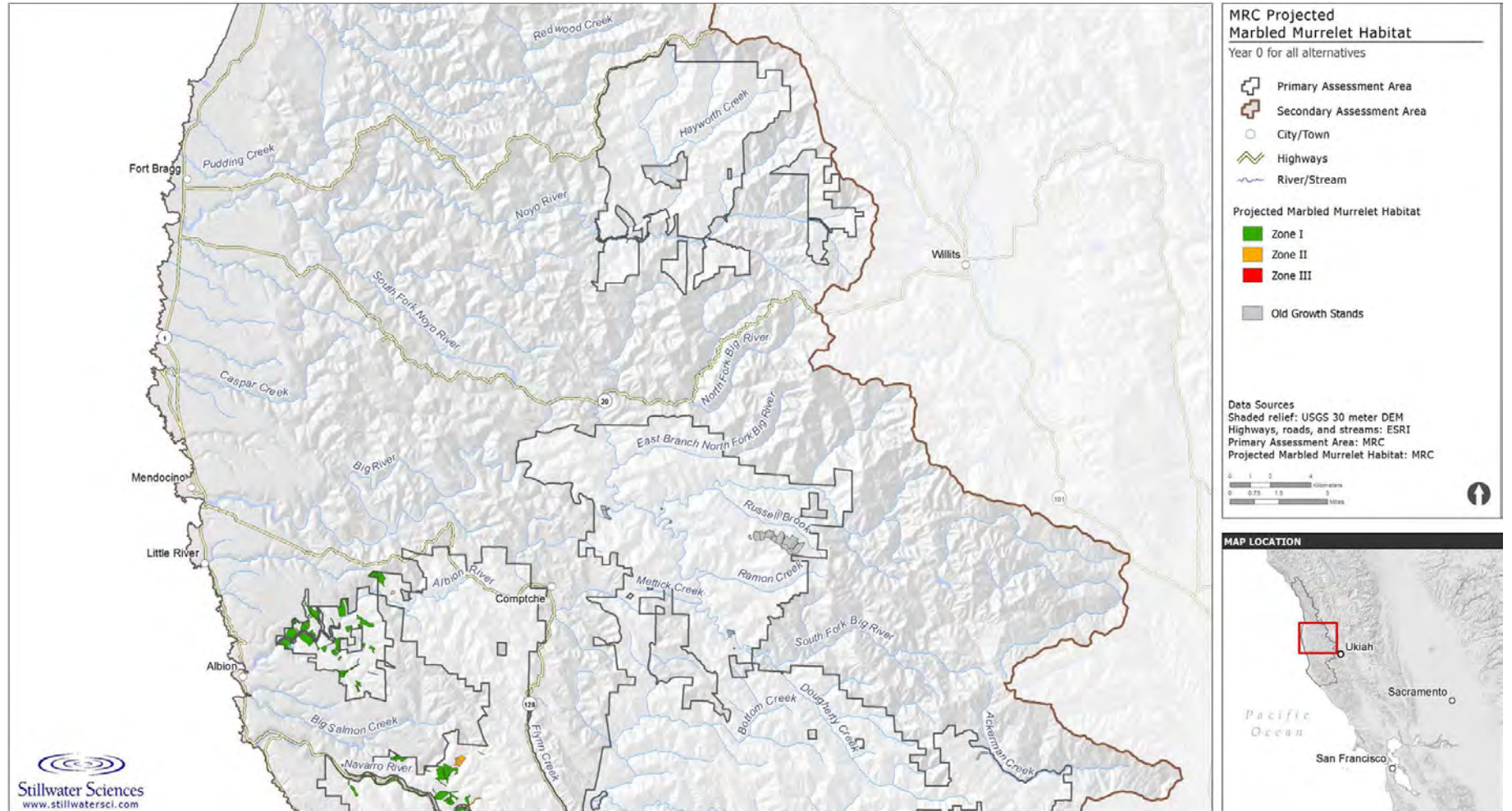

Figure F-14b. Current distribution of potentially suitable marbled murrelet habitat.

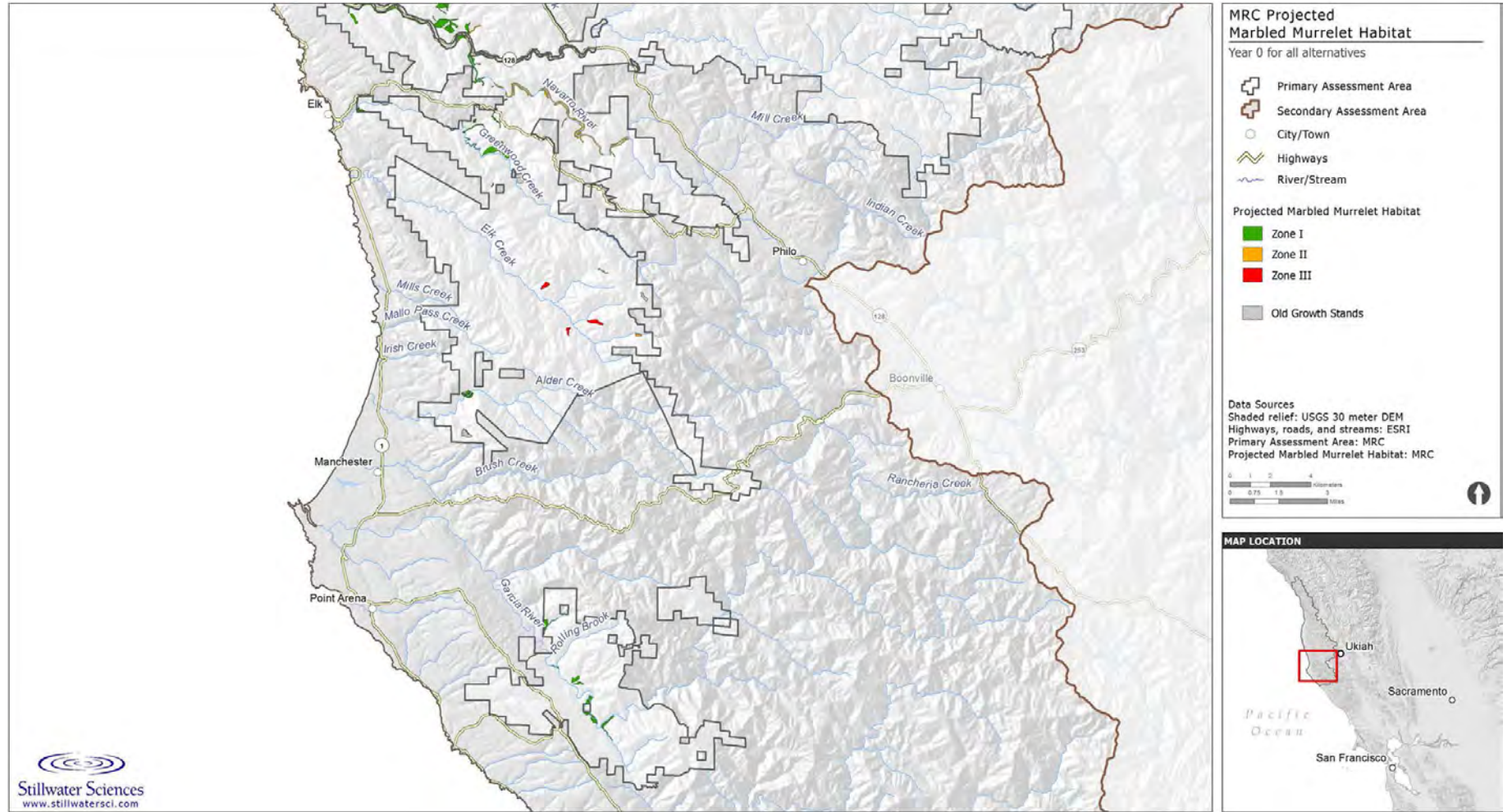

Figure F-14c. Current distribution of potentially suitable marbled murrelet habitat.

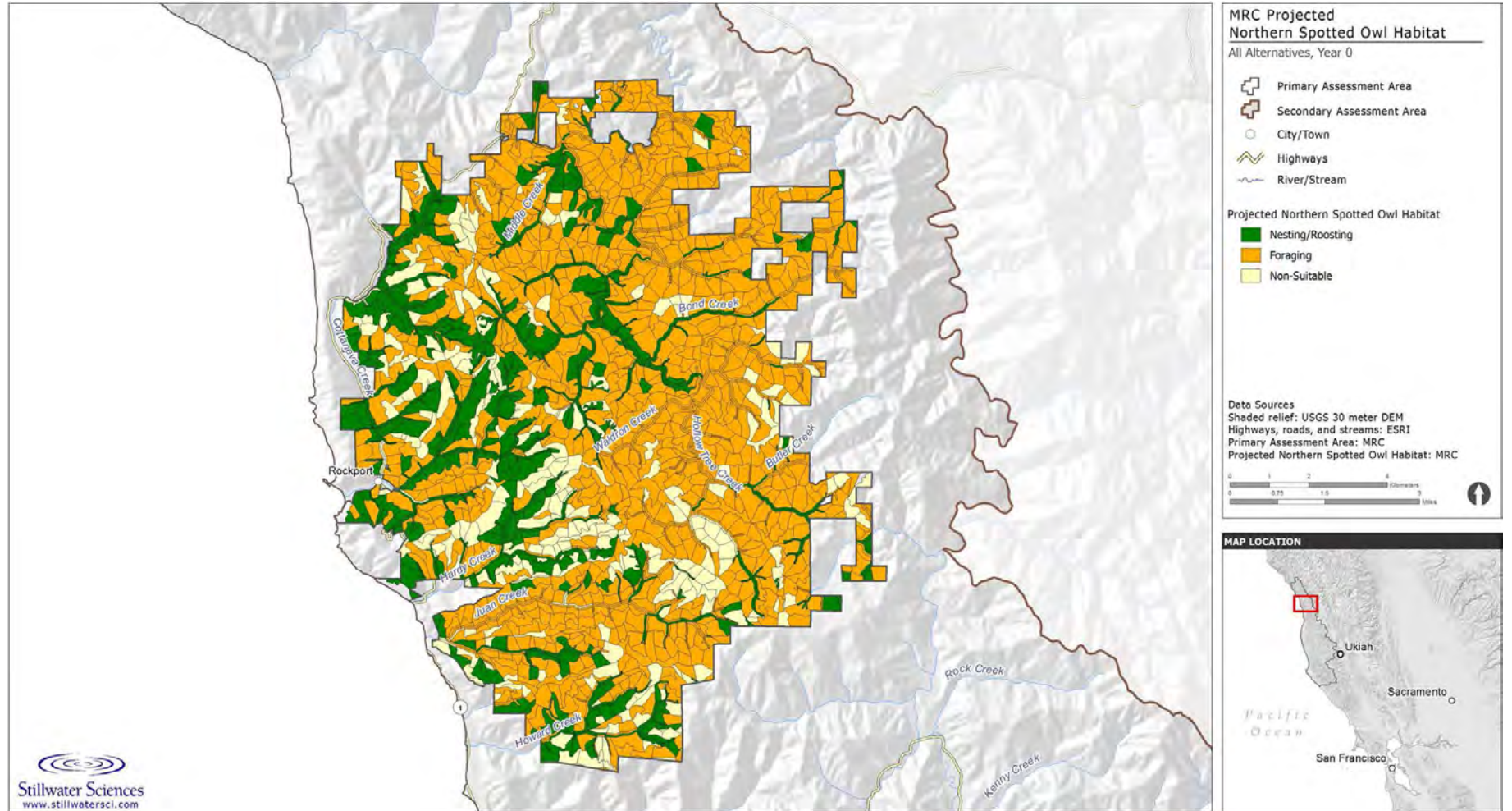

Figure F-15a. Current distribution of northern spotted owl habitat.

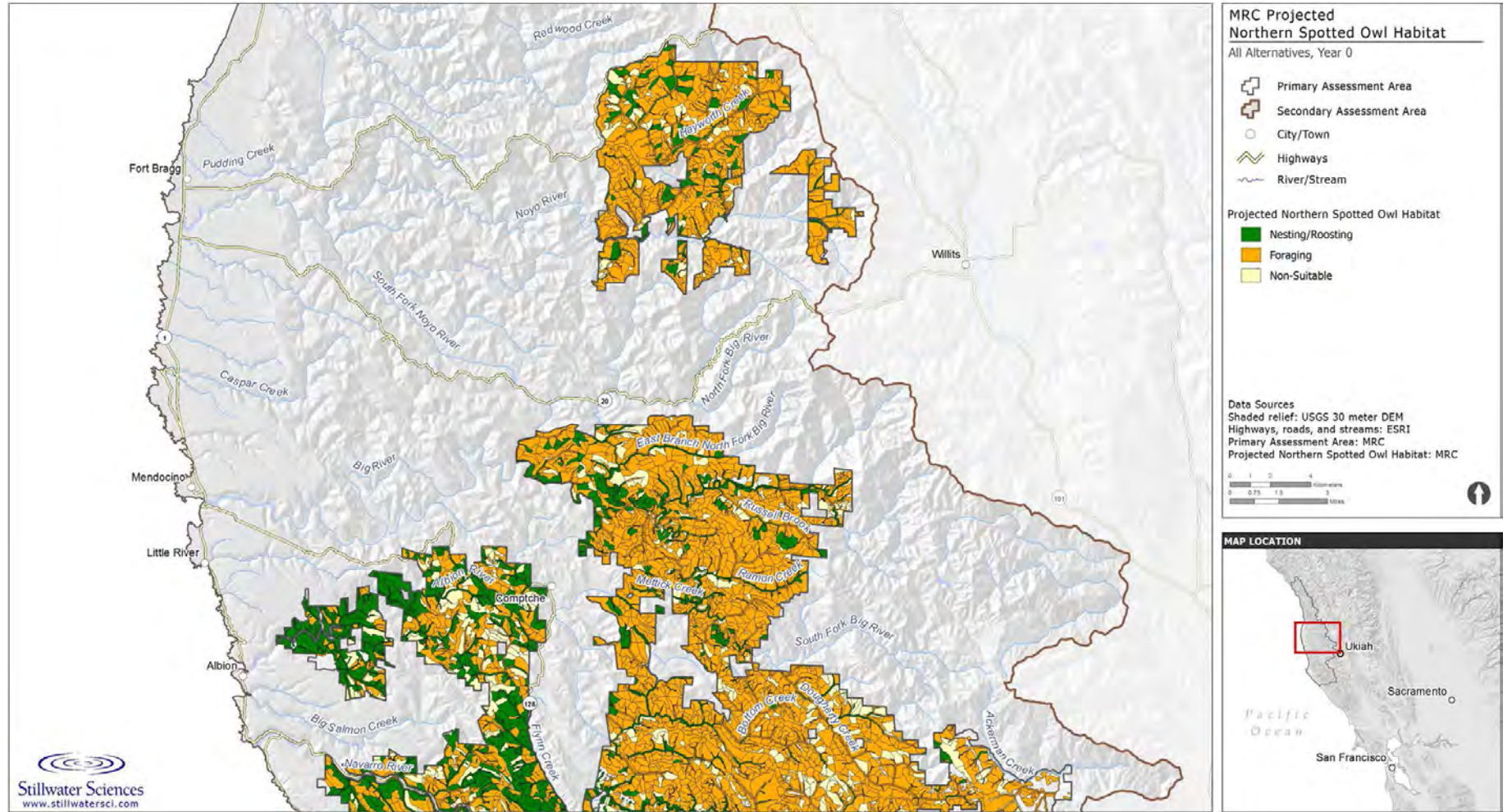

Figure F-15b. Current distribution of northern spotted owl habitat.

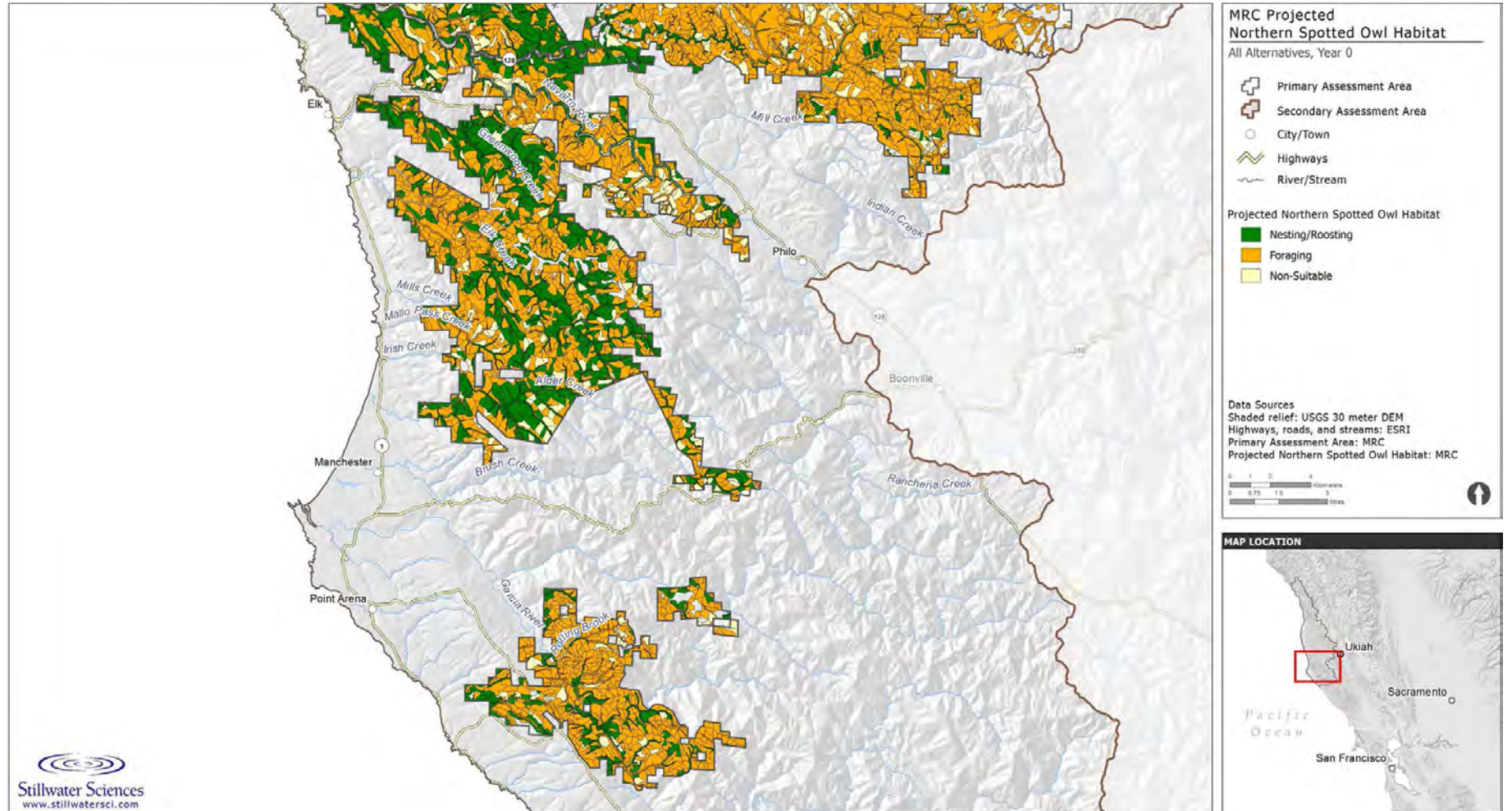

Figure F-15c. Current distribution of northern spotted owl habitat.

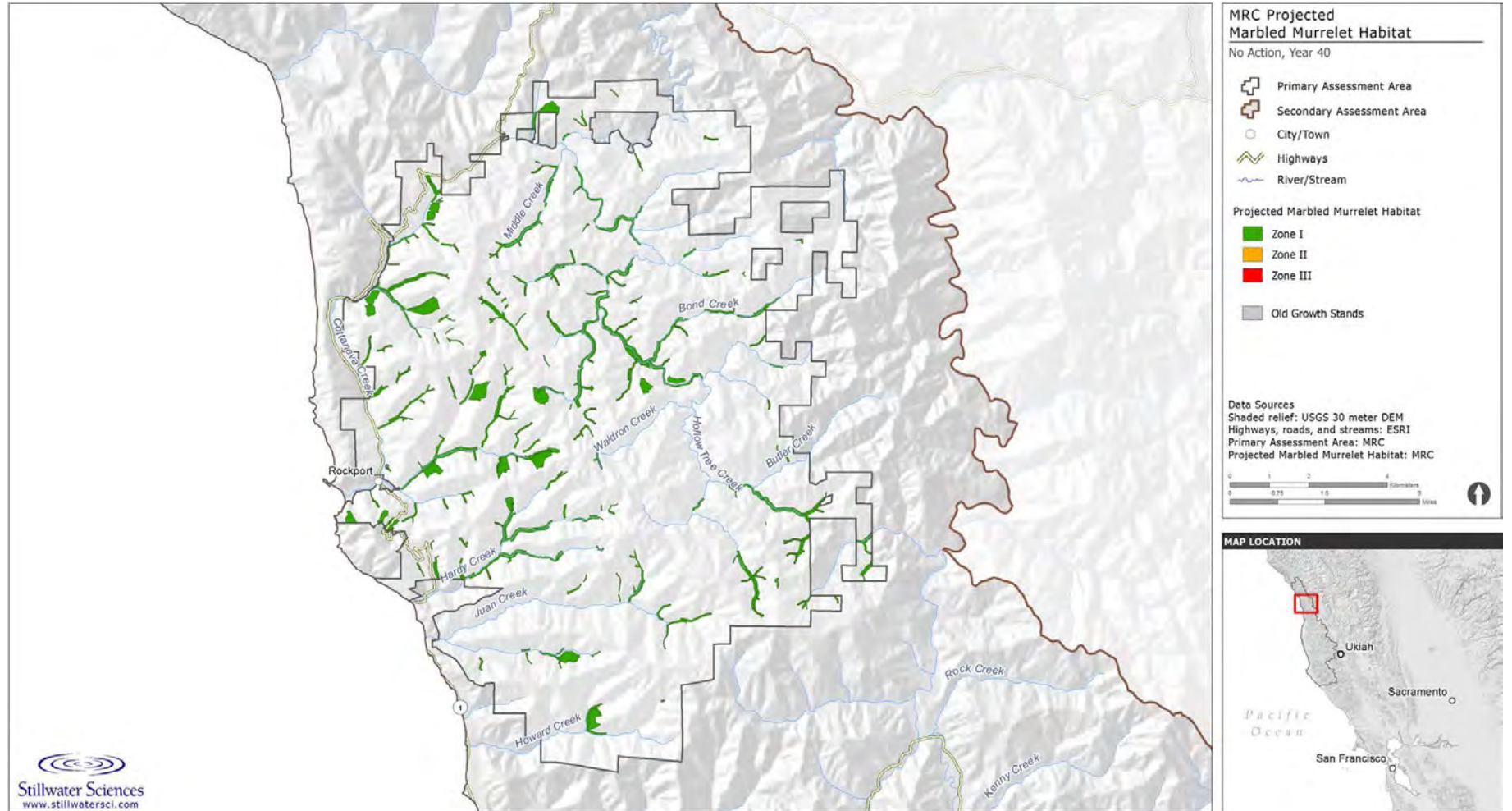

Figure F-16a. Potentially suitable marbled murrelet habitat predicted under the No Action alternative for year 40.

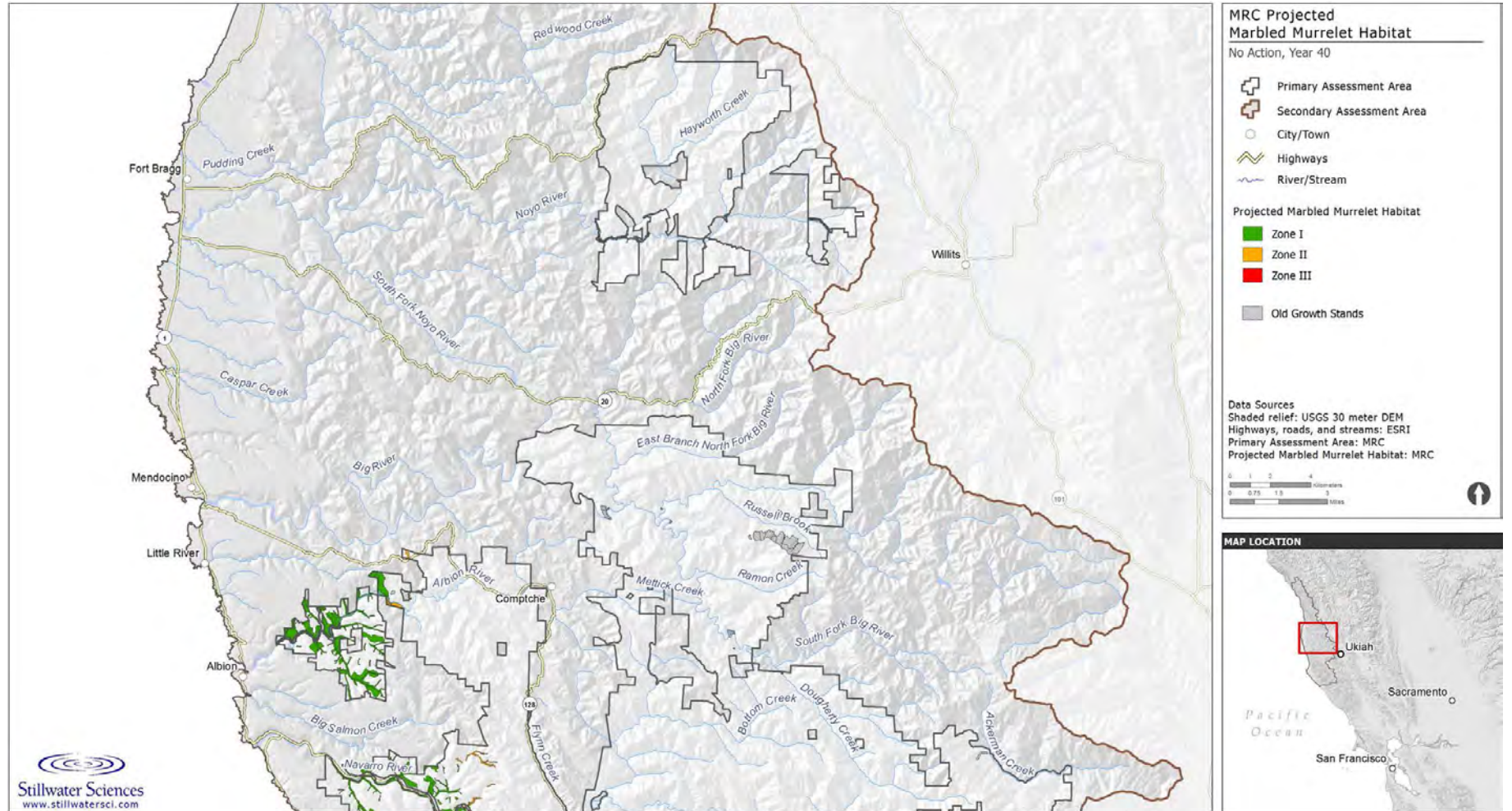

Figure F-16b. Potentially suitable marbled murrelet habitat predicted under the No Action alternative for year 40.

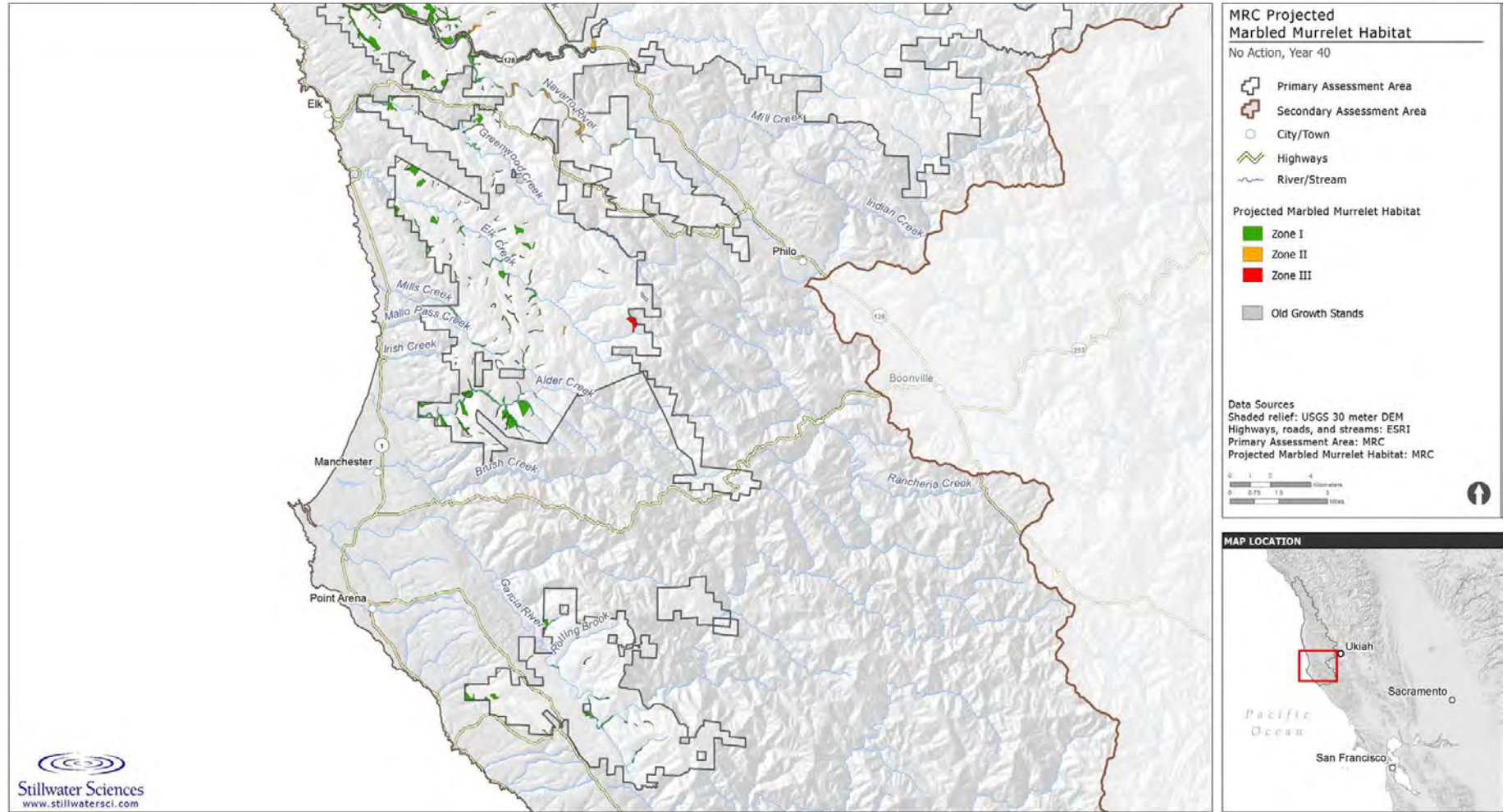

Figure F-16c. Potentially suitable marbled murrelet habitat predicted under the No Action alternative for year 40.

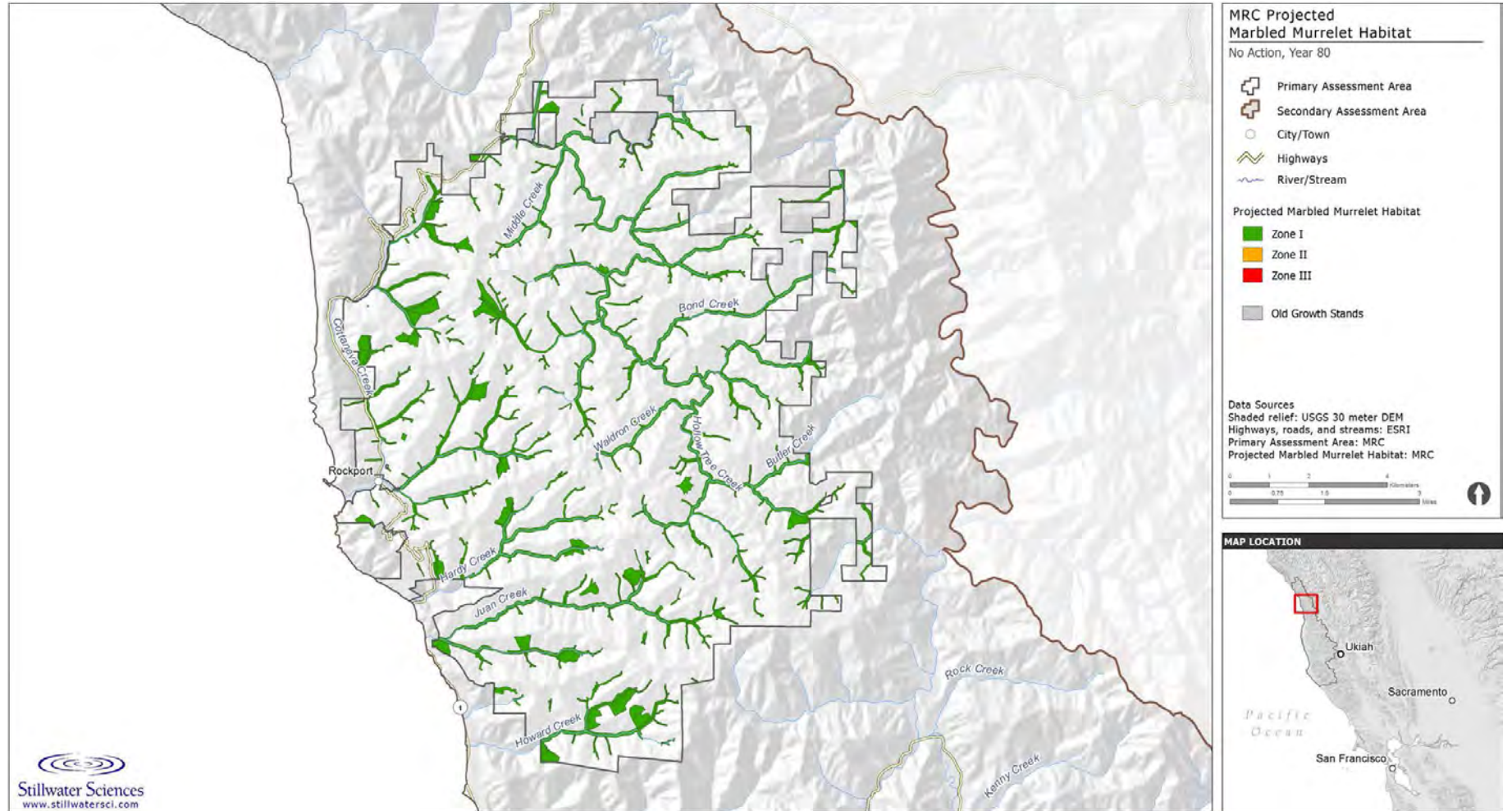

Figure F-17a. Potentially suitable marbled murrelet habitat predicted under the No Action alternative for year 80.

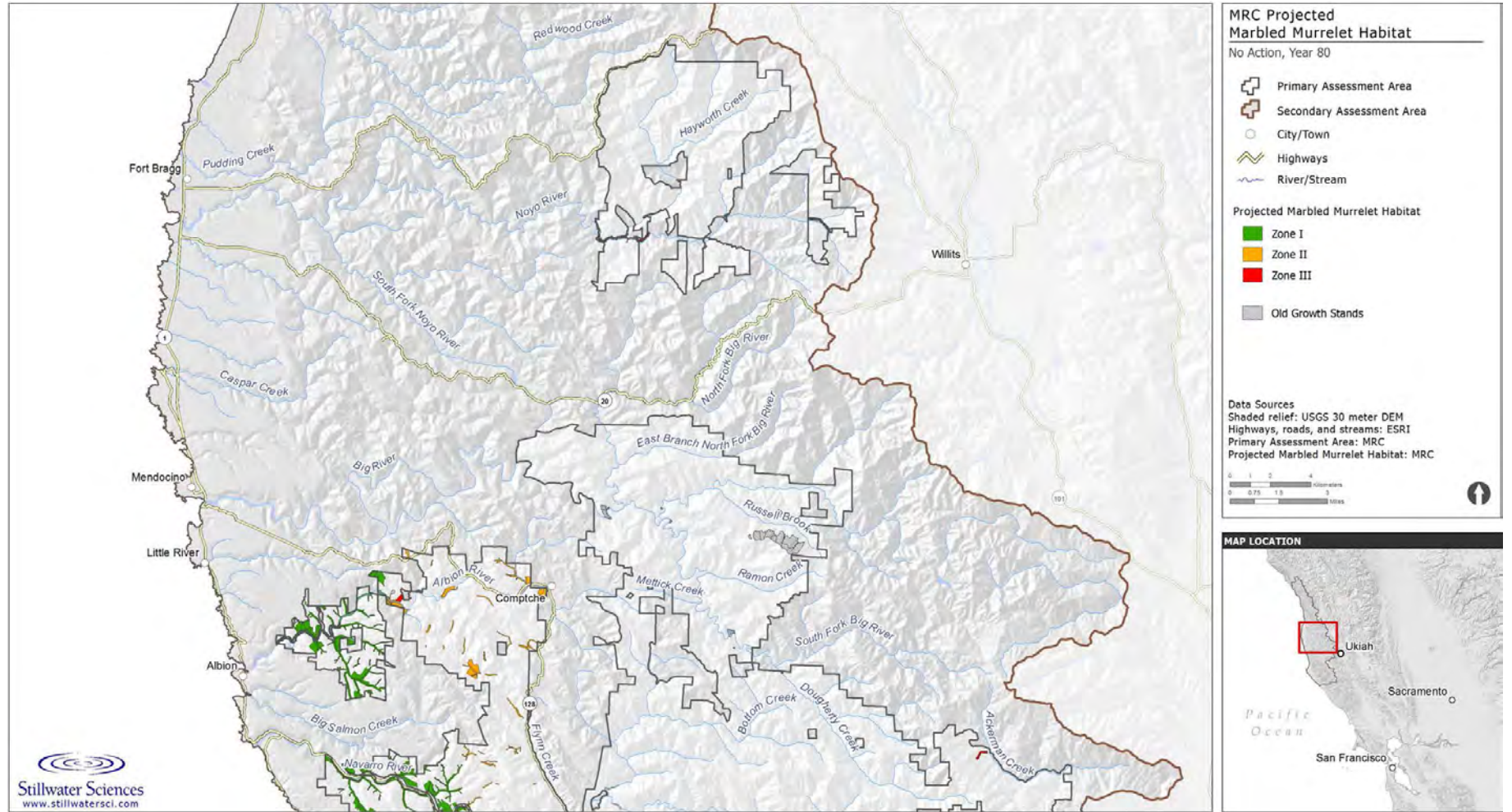

Figure F-17b. Potentially suitable marbled murrelet habitat predicted under the No Action alternative for year 80.

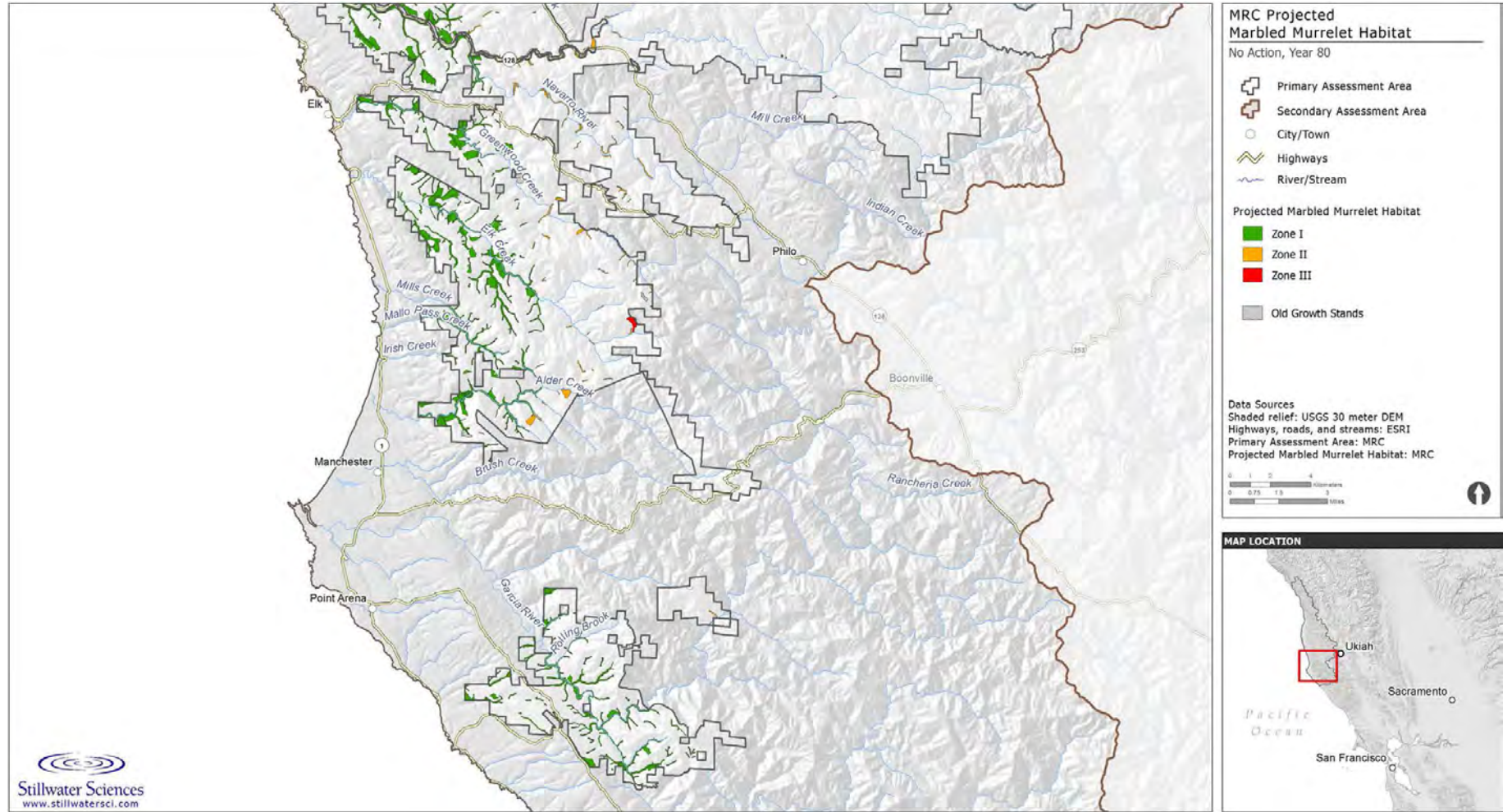

Figure F-17c. Potentially suitable marbled murrelet habitat predicted under the No Action alternative for year 80.

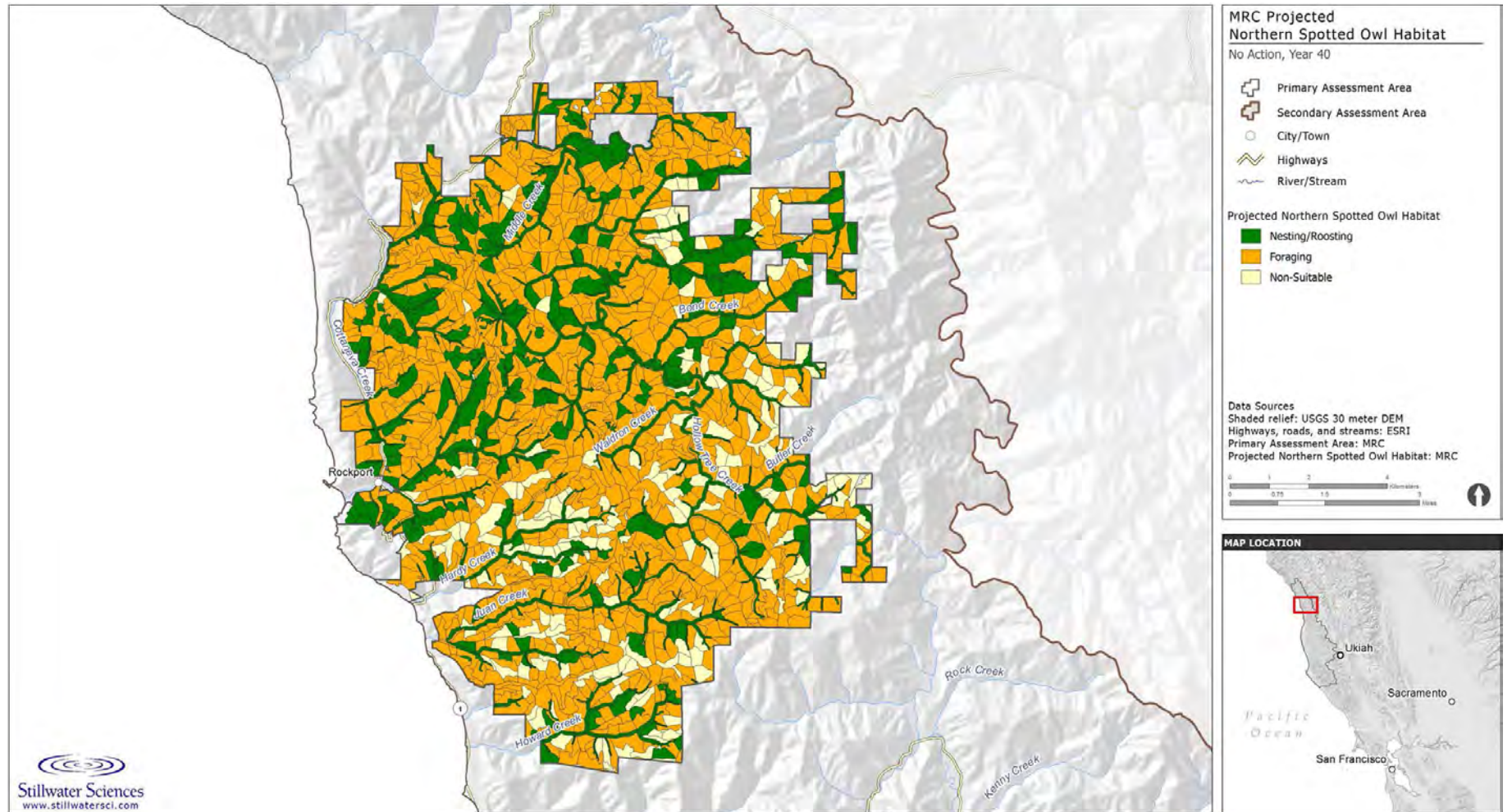

Figure F-18a. Northern spotted owl habitat predicted under the No Action alternative for year 40.

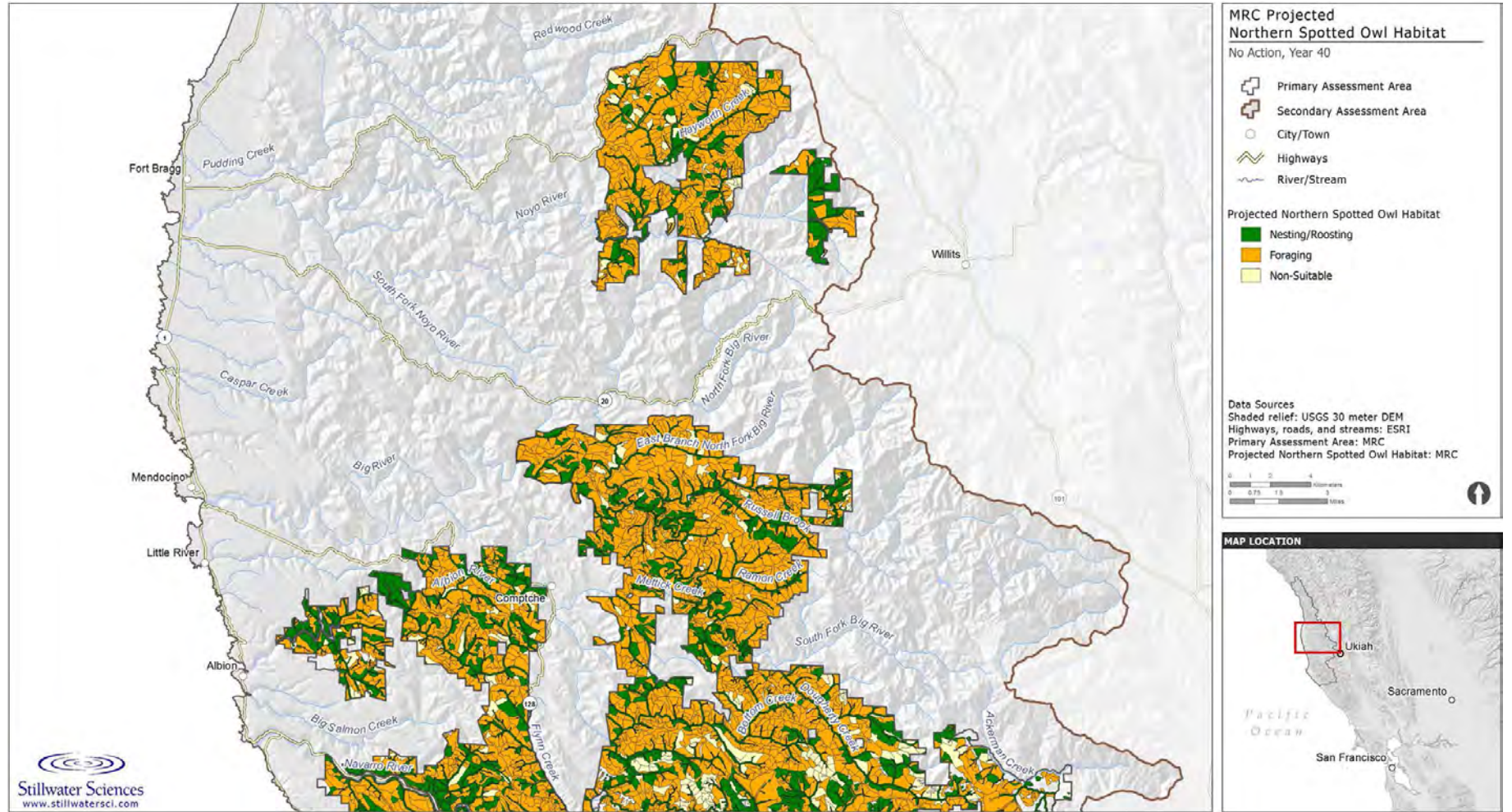

Figure F-18b. Northern spotted owl habitat predicted under the No Action alternative for year 40.

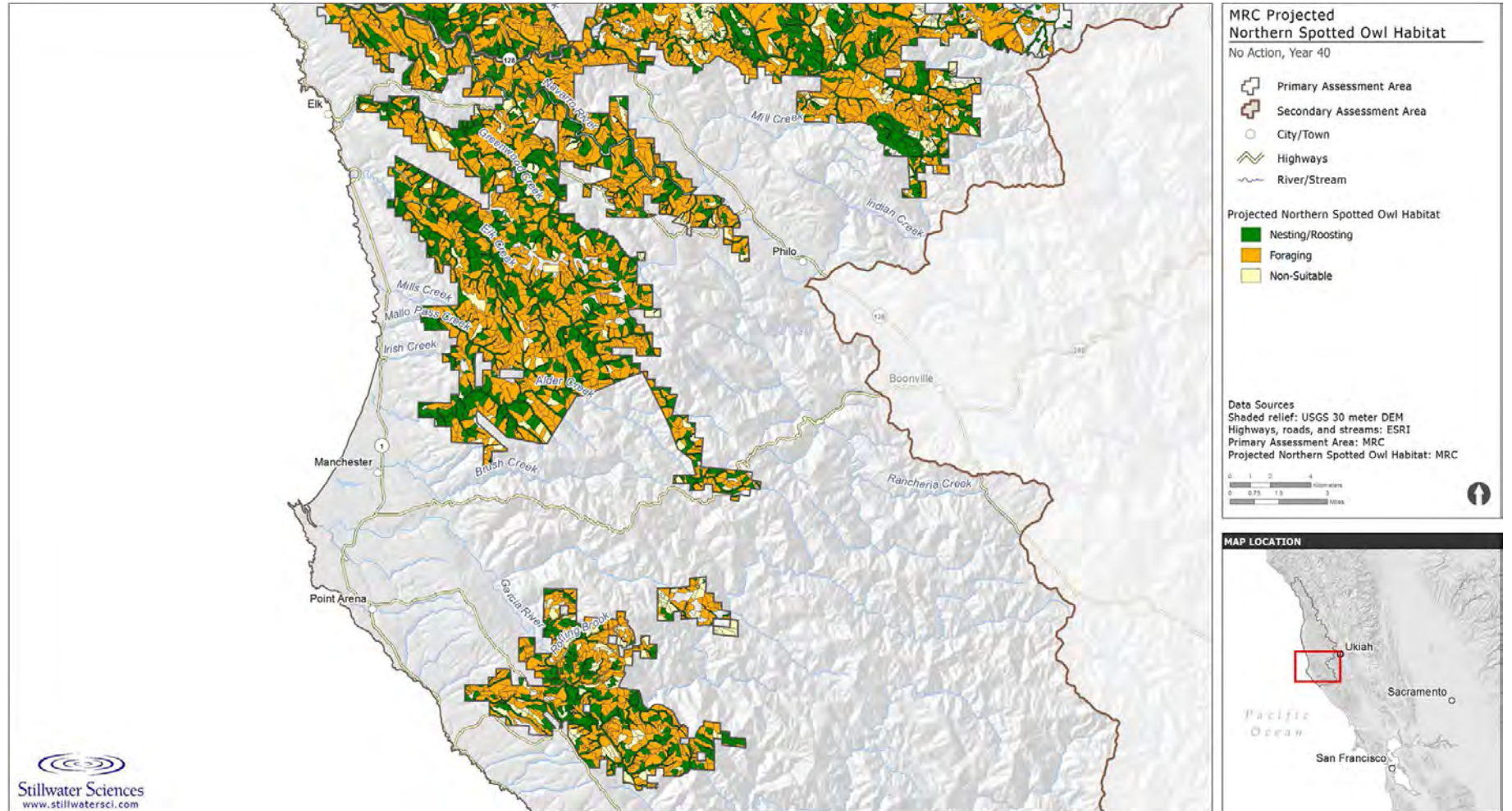

Figure F-18c. Northern spotted owl habitat predicted under the No Action alternative for year 40.

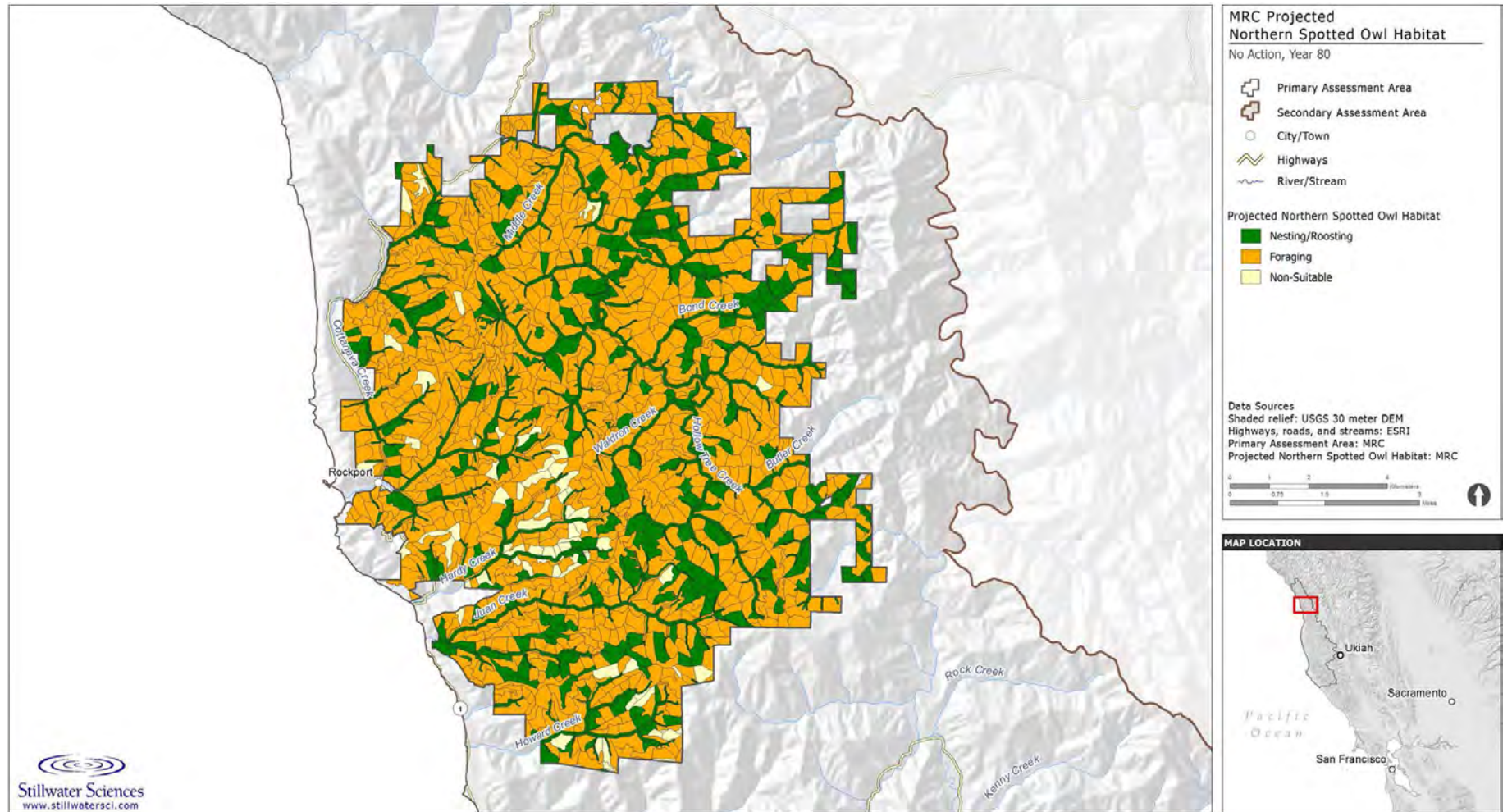

Figure F-19a. Northern spotted owl habitat predicted under the No Action alternative for year 80.

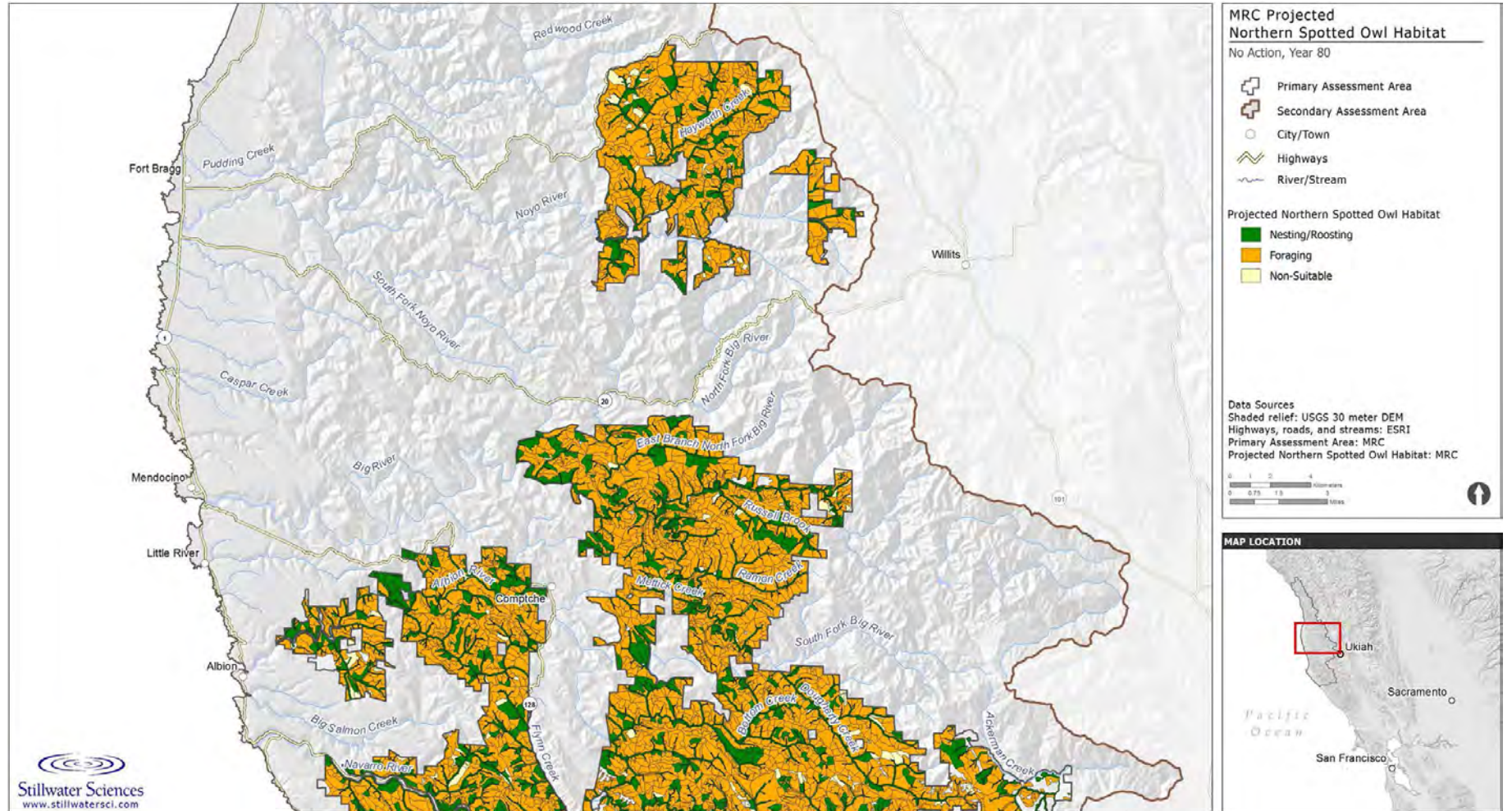

Figure F-19b. Northern spotted owl habitat predicted under the No Action alternative for year 80.

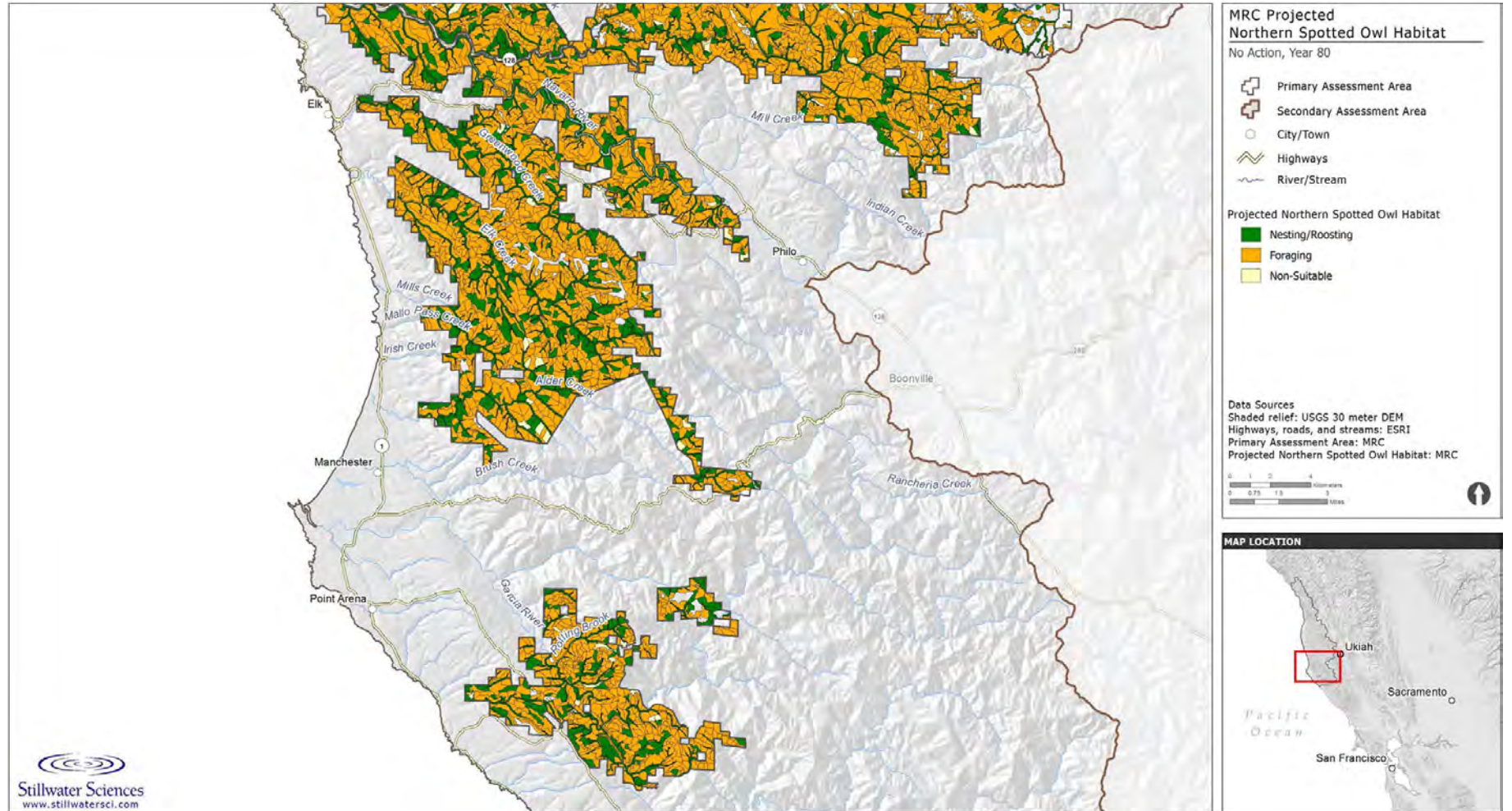

Figure F-19c. Northern spotted owl habitat predicted under the No Action alternative for year 80.

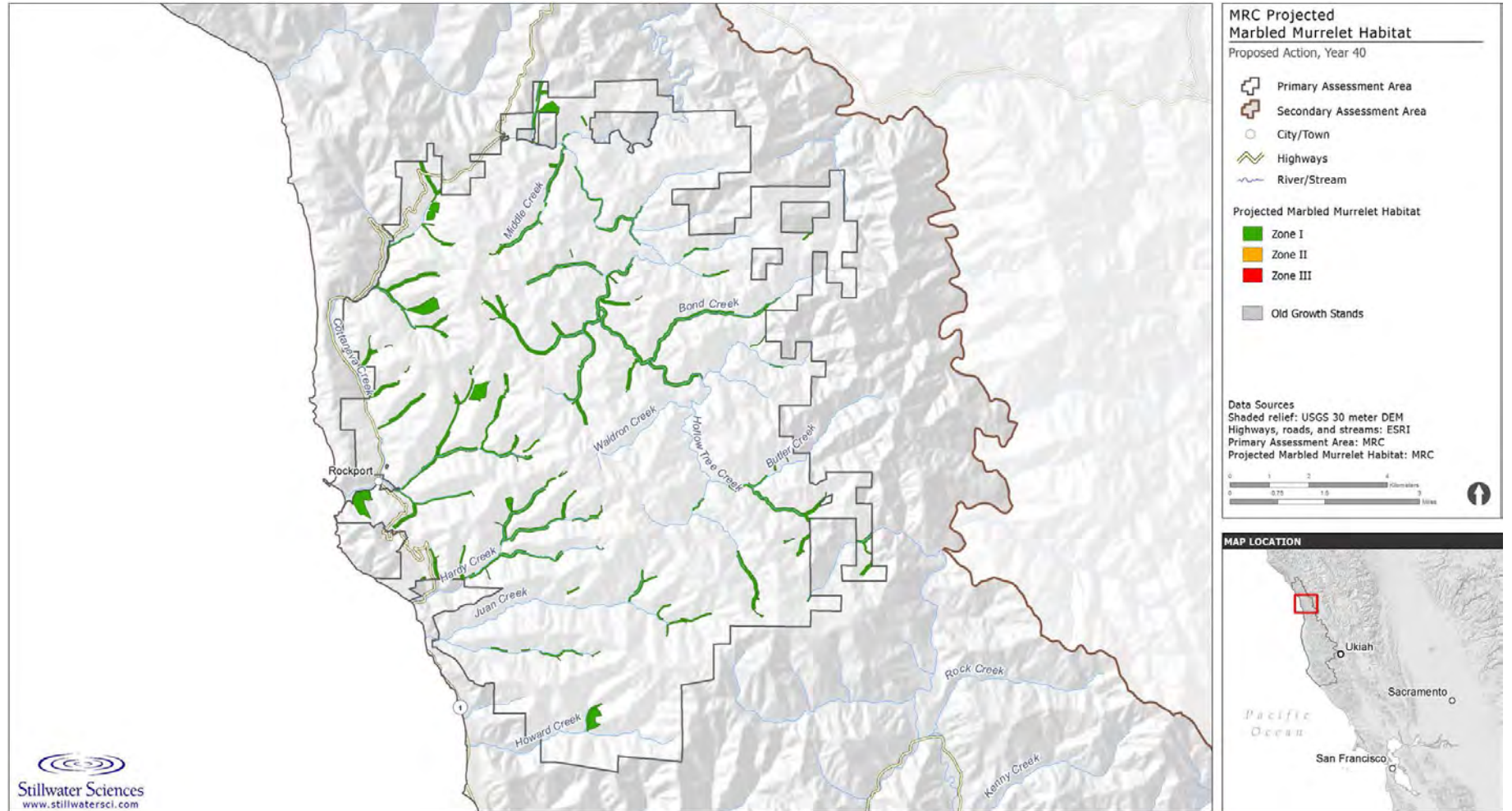

Figure F-20a. Potentially suitable marbled murrelet habitat predicted under the Proposed Action for year 40.

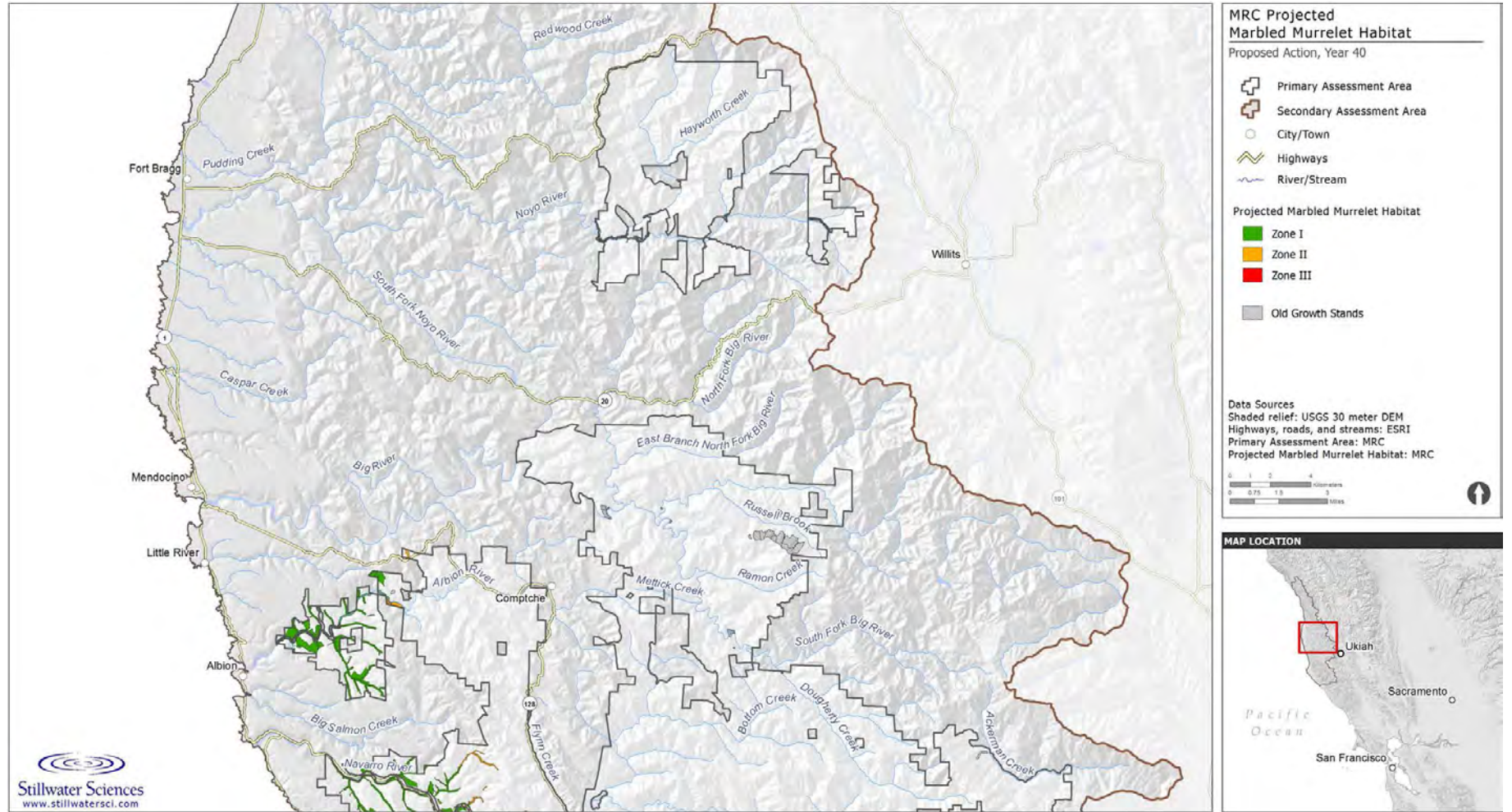

Figure F-20b. Potentially suitable marbled murrelet habitat predicted under the Proposed Action for year 40.

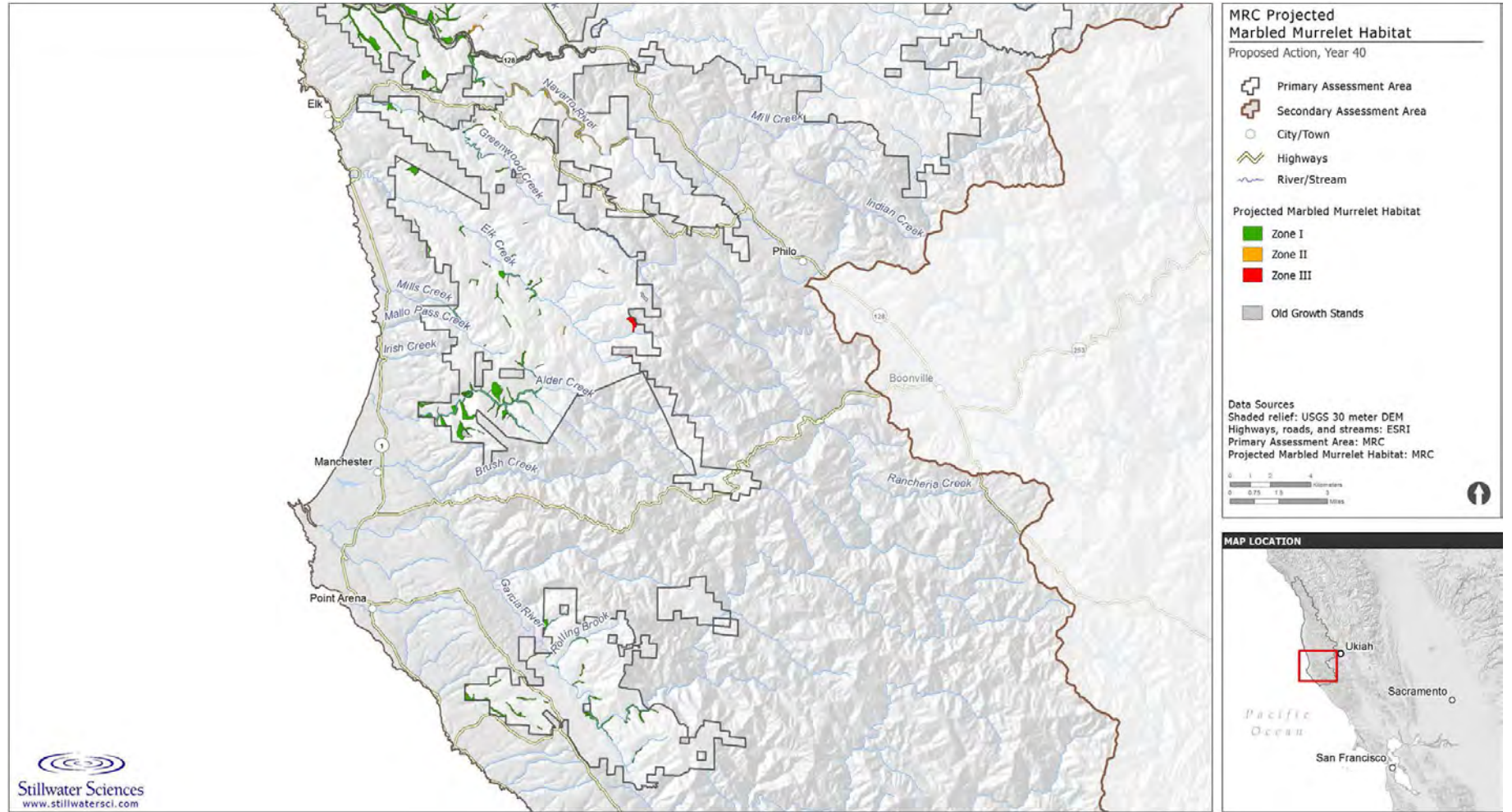

Figure F-20c. Potentially suitable marbled murrelet habitat predicted under the Proposed Action for year 40.

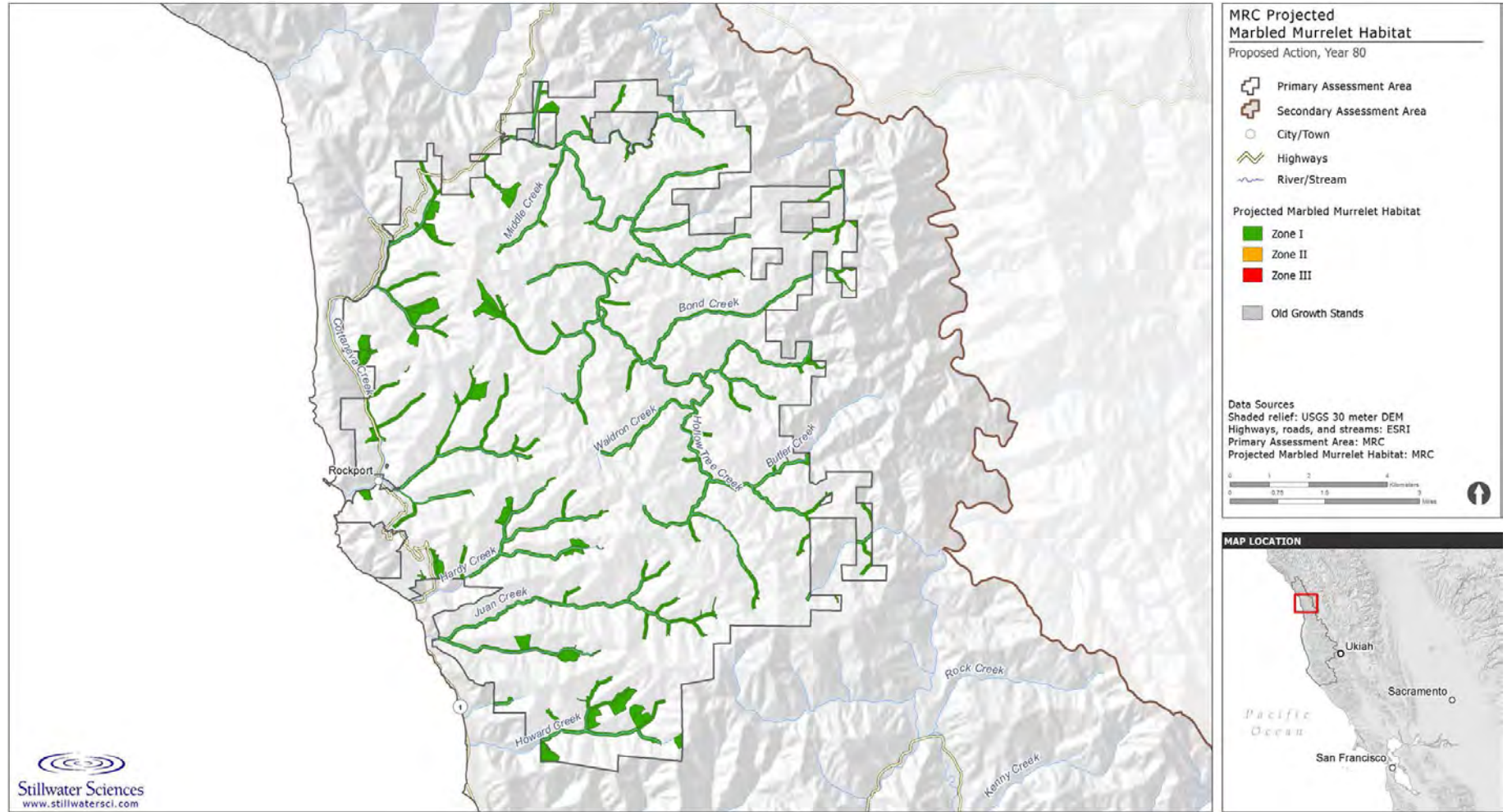

Figure F-21a. Potentially suitable marbled murrelet habitat predicted under the Proposed Action for year 80.

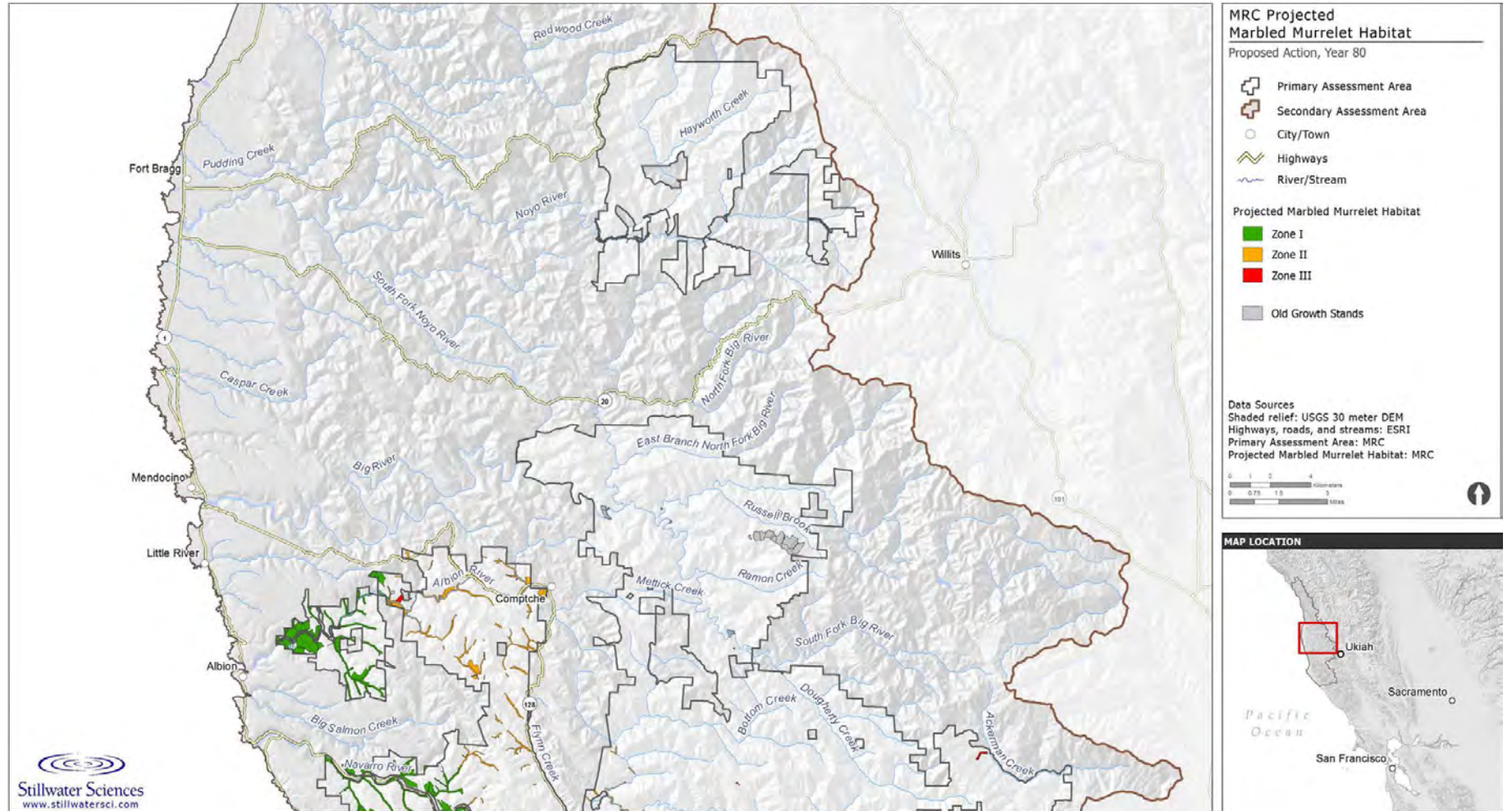

Figure F-21b. Potentially suitable marbled murrelet habitat predicted under the Proposed Action for year 80.

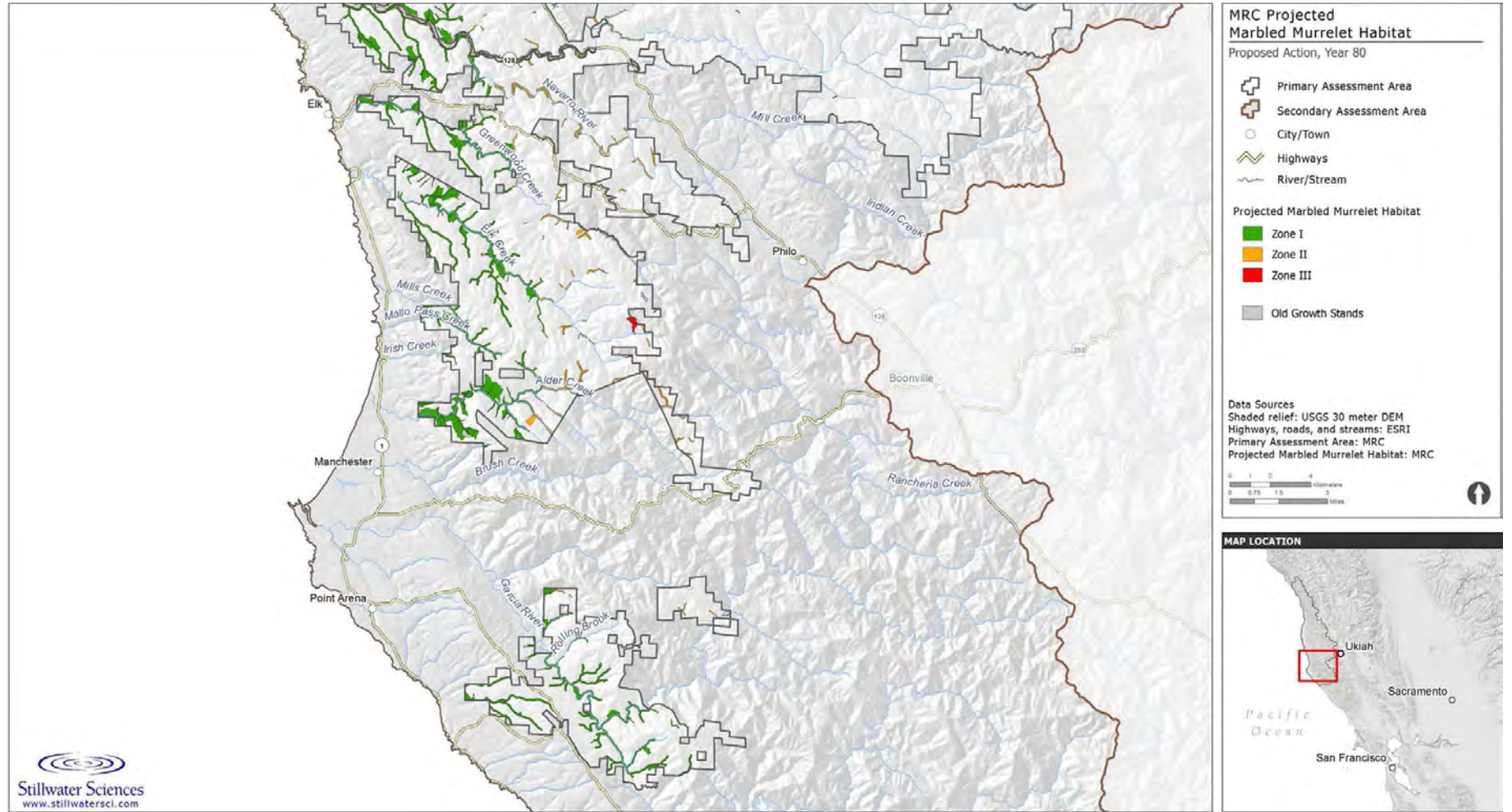

Figure F-21c. Potentially suitable marbled murrelet habitat predicted under the Proposed Action for year 80.

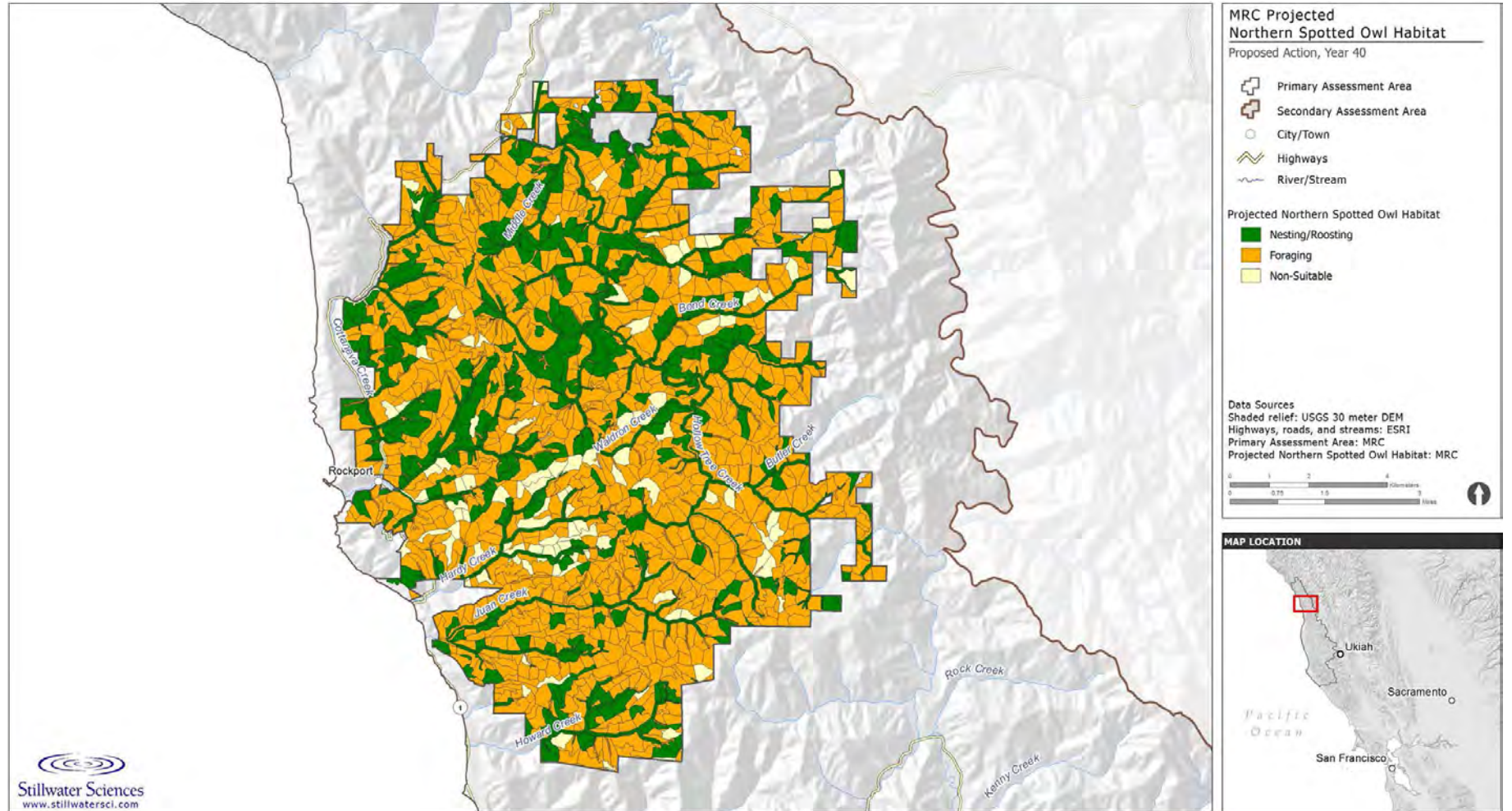

Figure F-22a. Northern spotted owl habitat predicted under the Proposed Action for year 40.

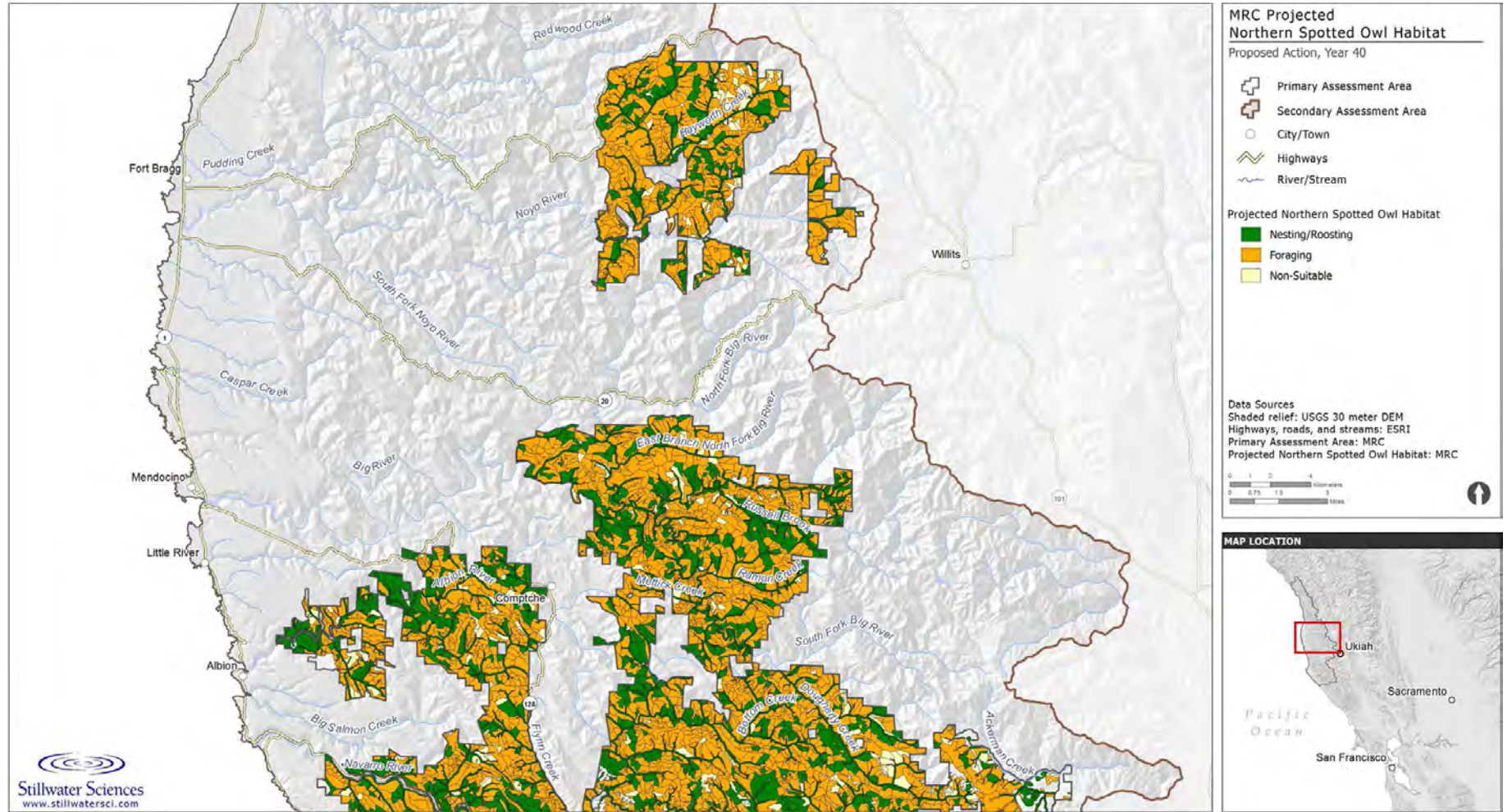

Figure F-22b. Northern spotted owl habitat predicted under the Proposed Action for year 40.

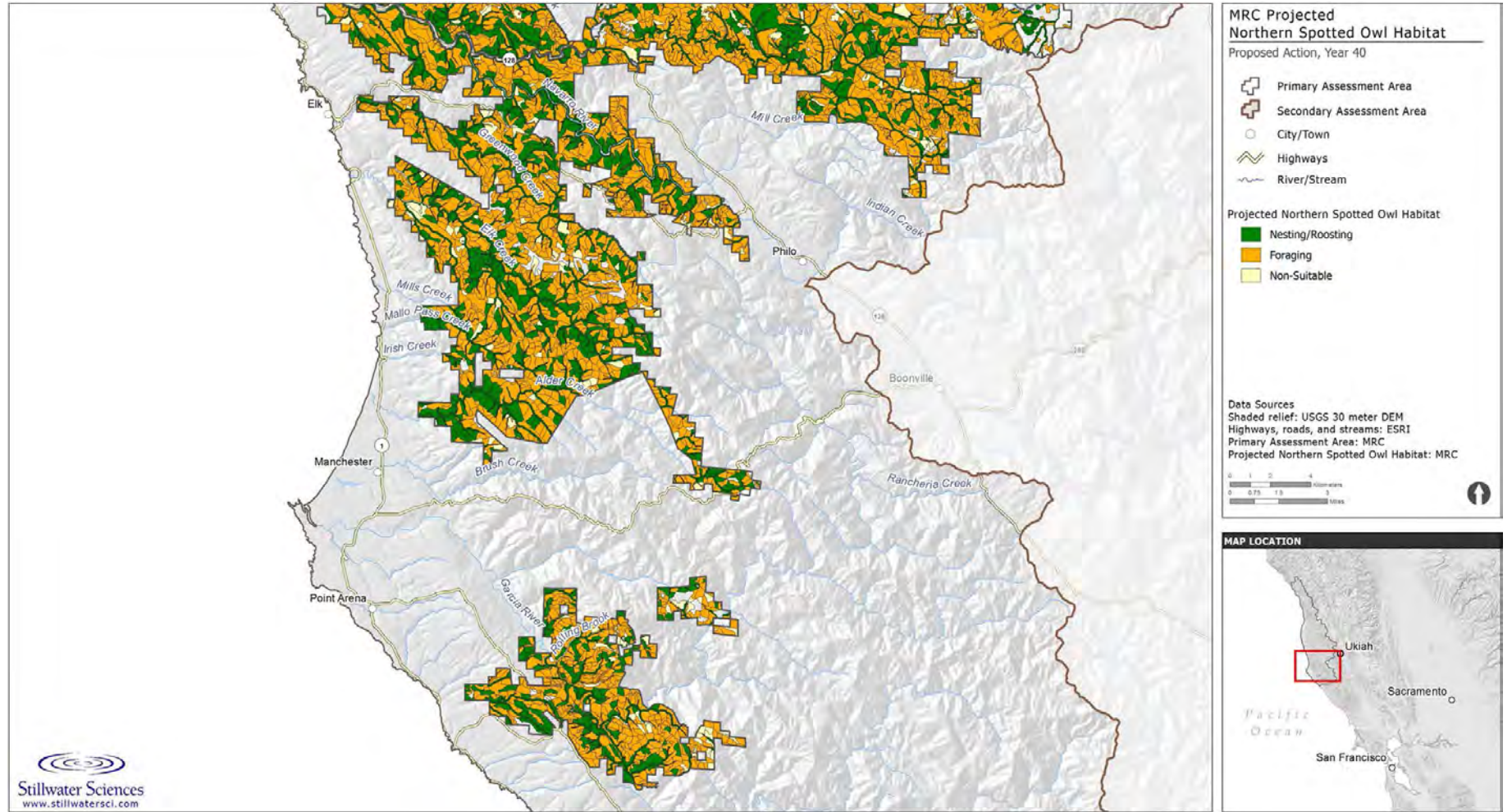

Figure F-22c. Northern spotted owl habitat predicted under the Proposed Action for year 40.

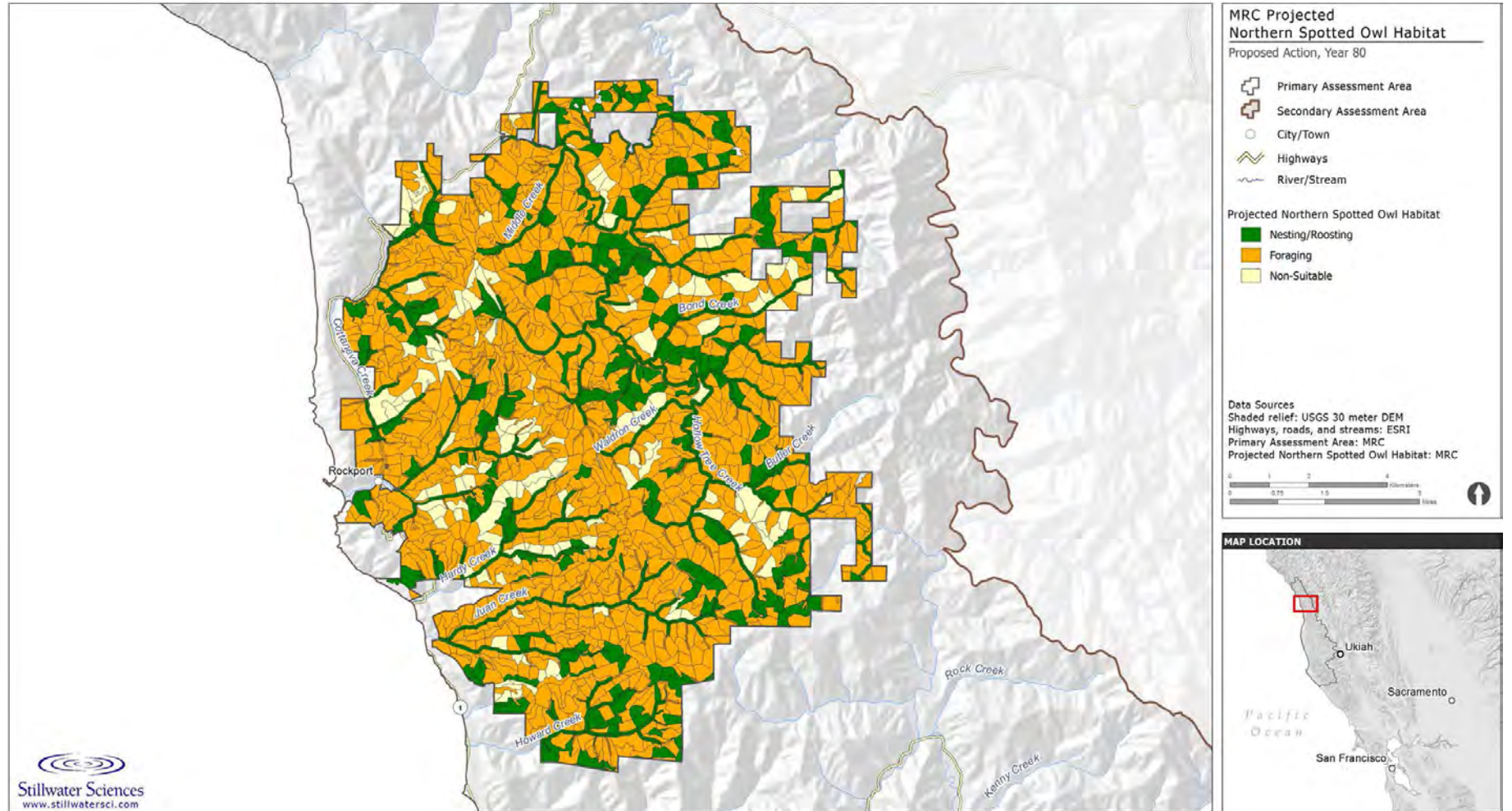

Figure F-23a. Northern spotted owl habitat predicted under the Proposed Action for year 80.

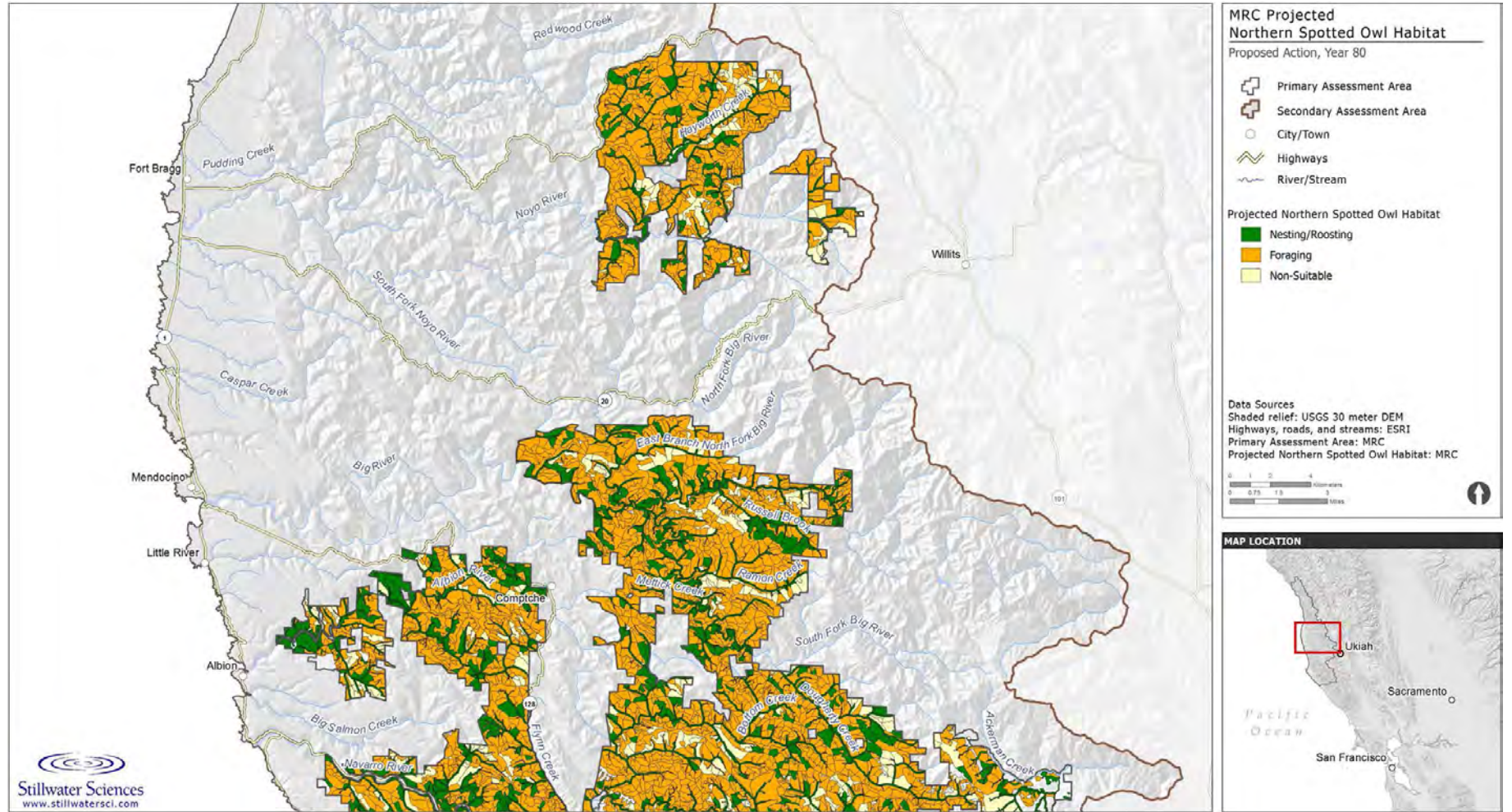

Figure F-23b. Northern spotted owl habitat predicted under the Proposed Action for year 80.

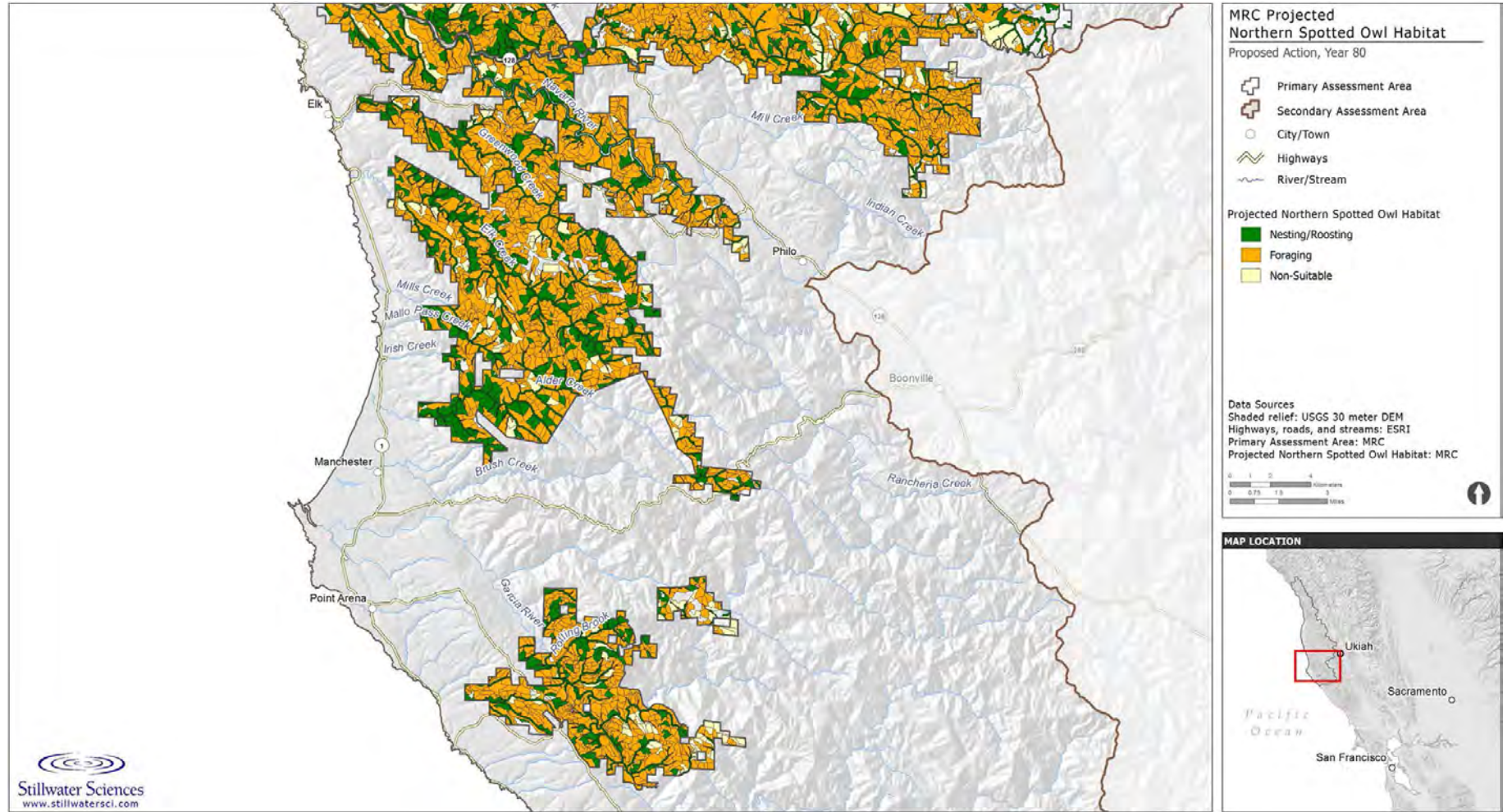

Figure F-23c. Northern spotted owl habitat predicted under the Proposed Action for year 80.

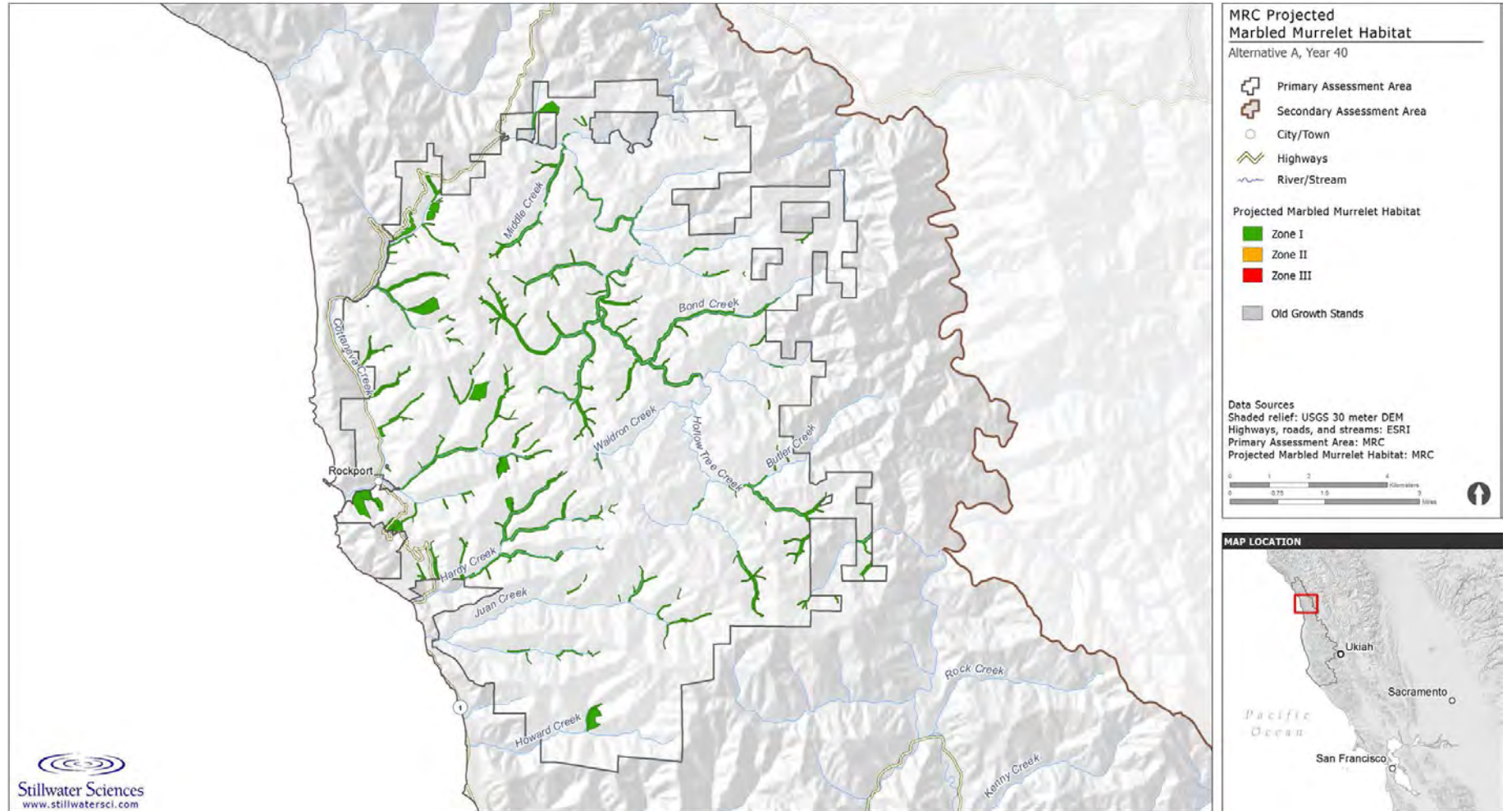

Figure F-24a. Potentially suitable marbled murrelet habitat predicted under Alternative A for year 40.

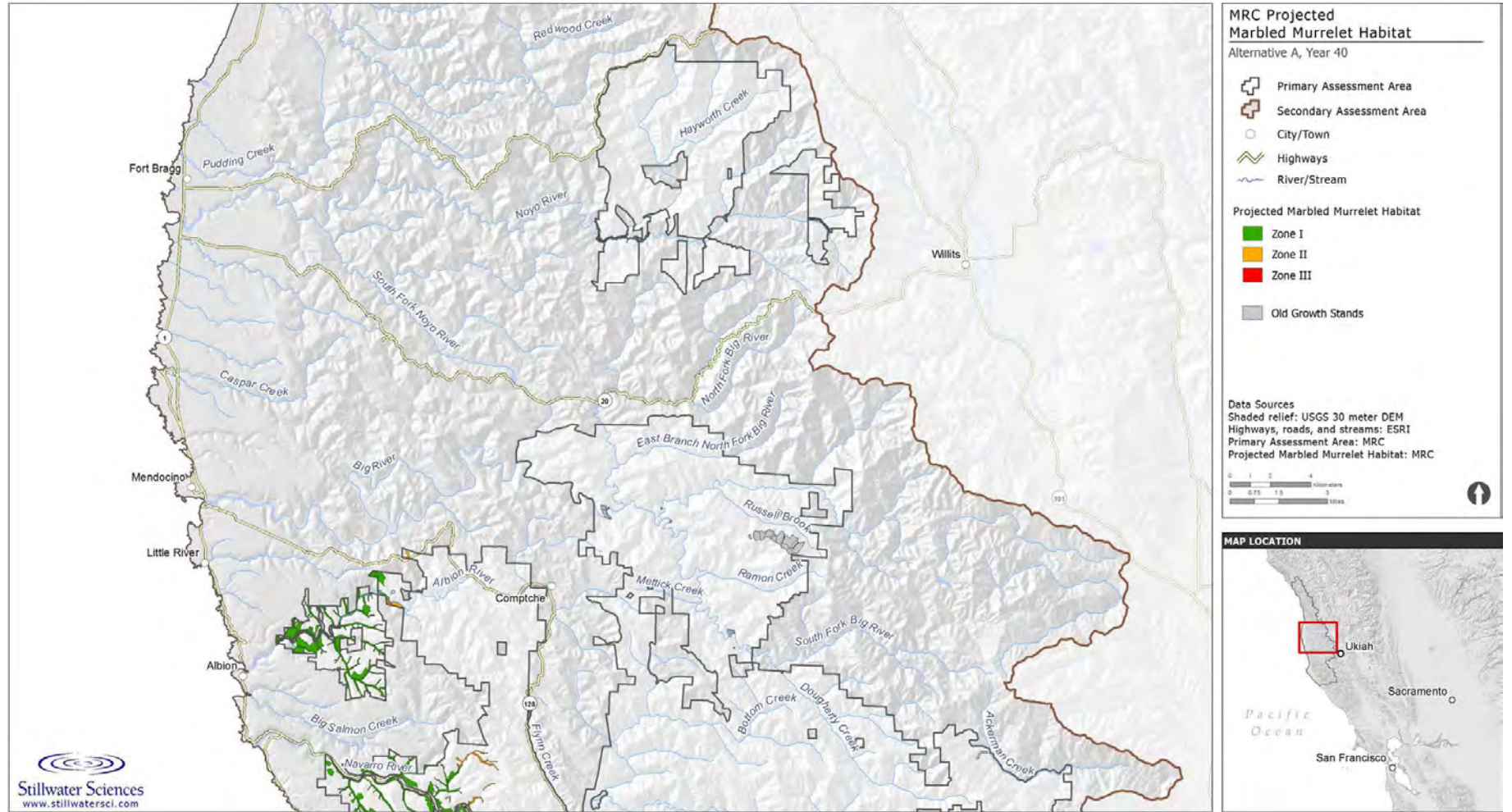

Figure F-24b. Potentially suitable marbled murrelet habitat predicted under Alternative A for year 40.

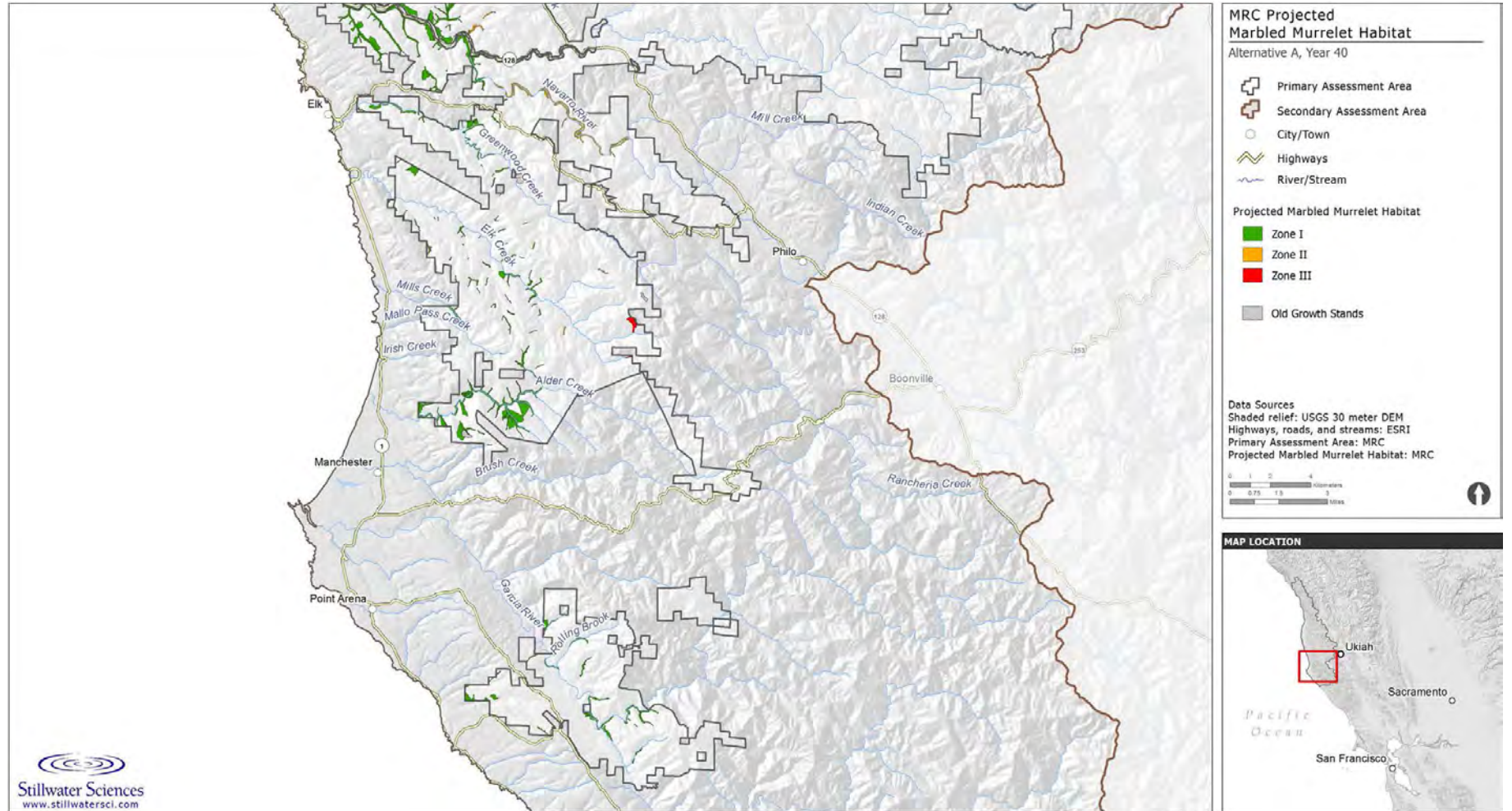

Figure F-24c. Potentially suitable marbled murrelet habitat predicted under Alternative A for year 40.

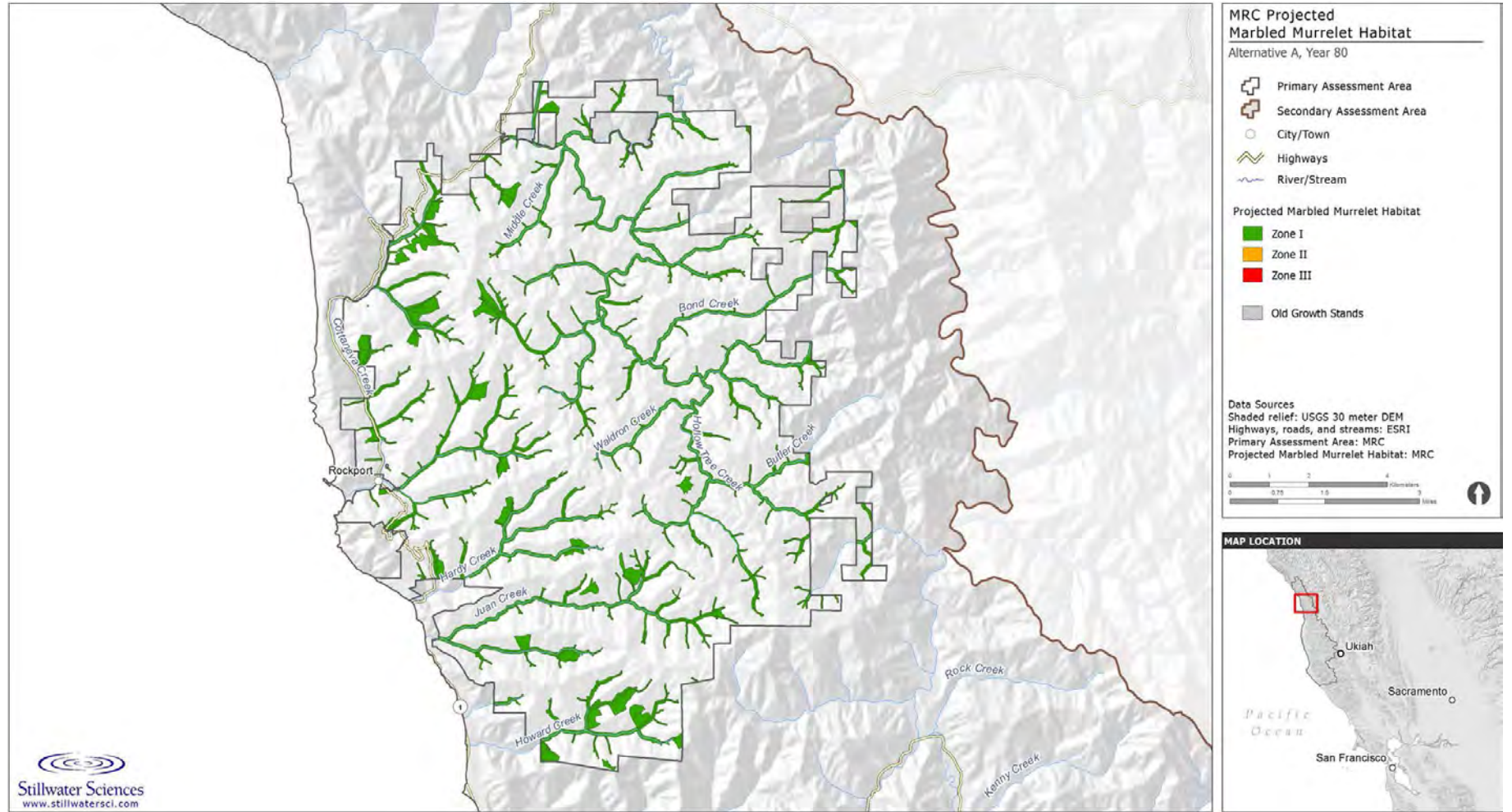

Figure F-25a. Potentially suitable marbled murrelet habitat predicted under Alternative A for year 80.

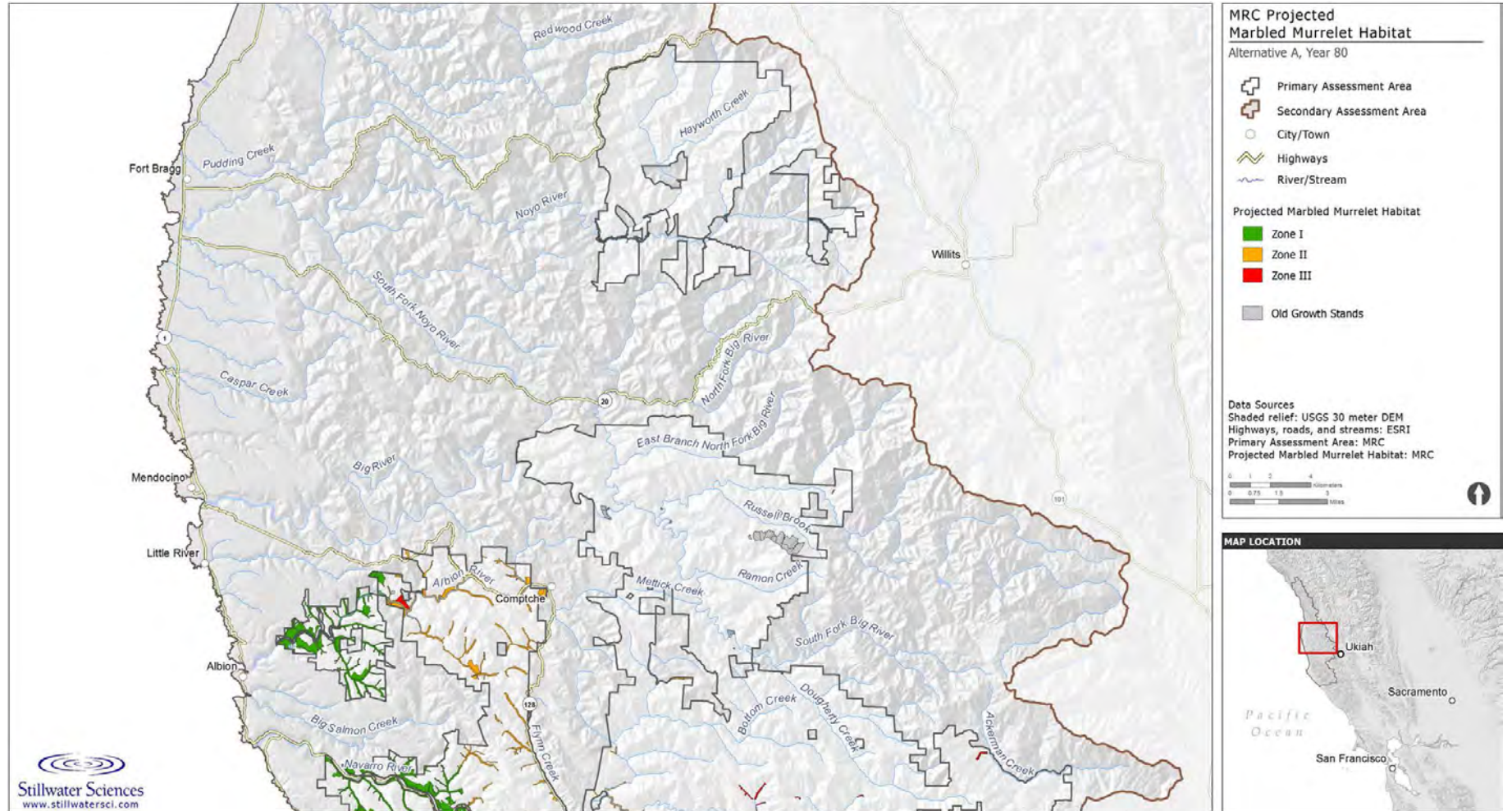

Figure F-25b. Potentially suitable marbled murrelet habitat predicted under Alternative A for year 80.

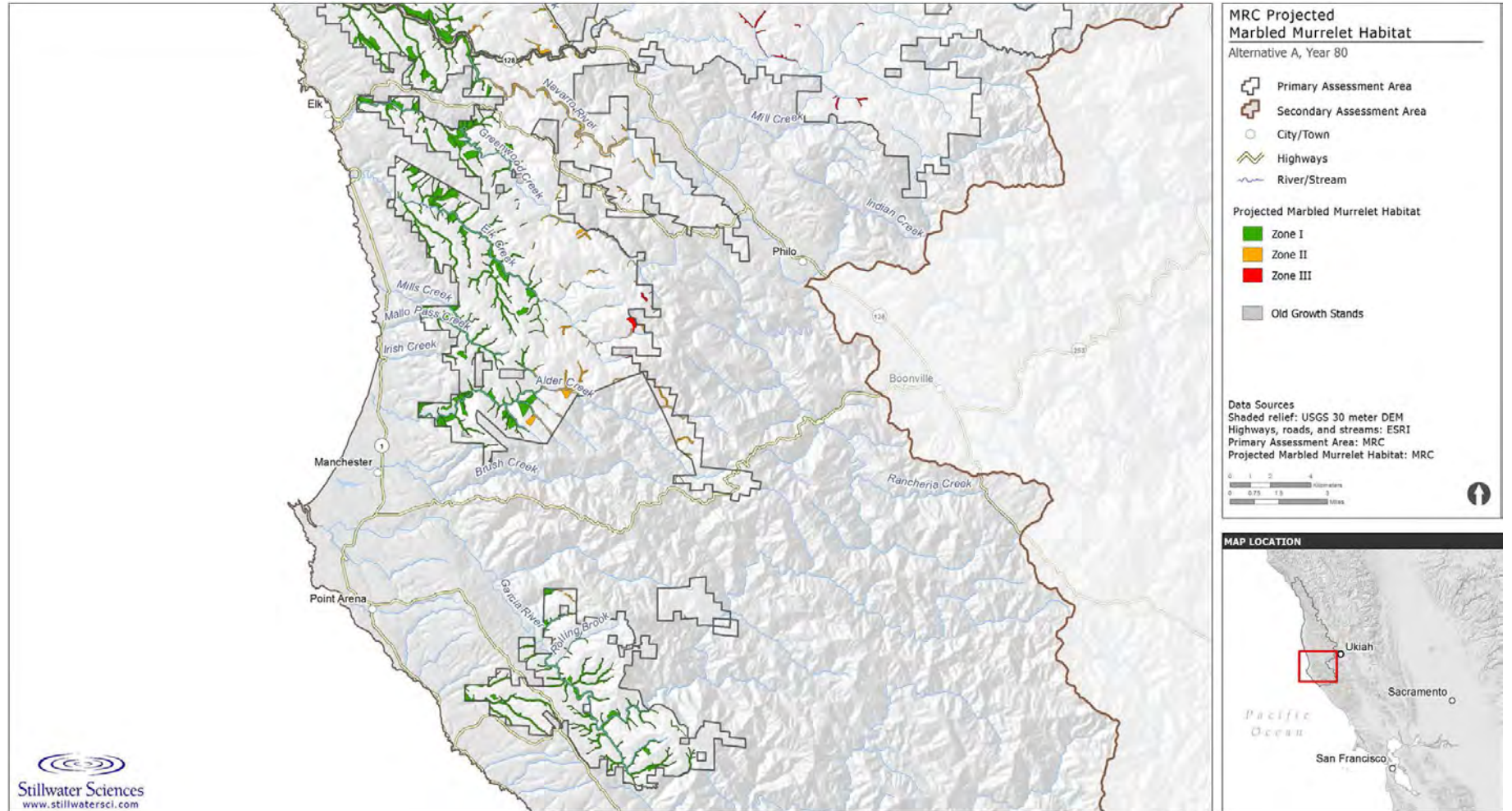

Figure F-25c. Potentially suitable marbled murrelet habitat predicted under Alternative A for year 80.

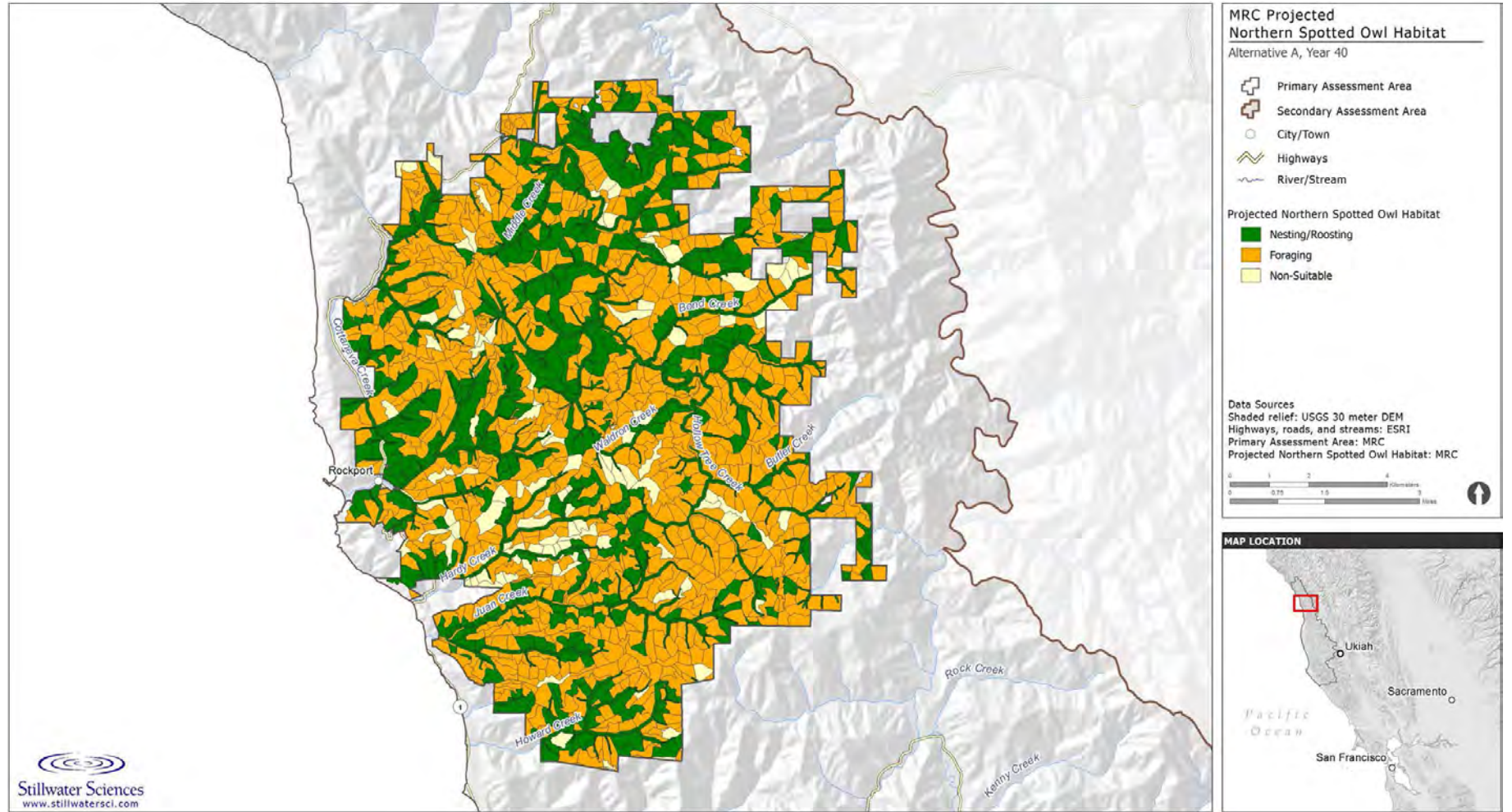

Figure F-26a. Northern spotted owl habitat predicted under Alternative A for year 40.

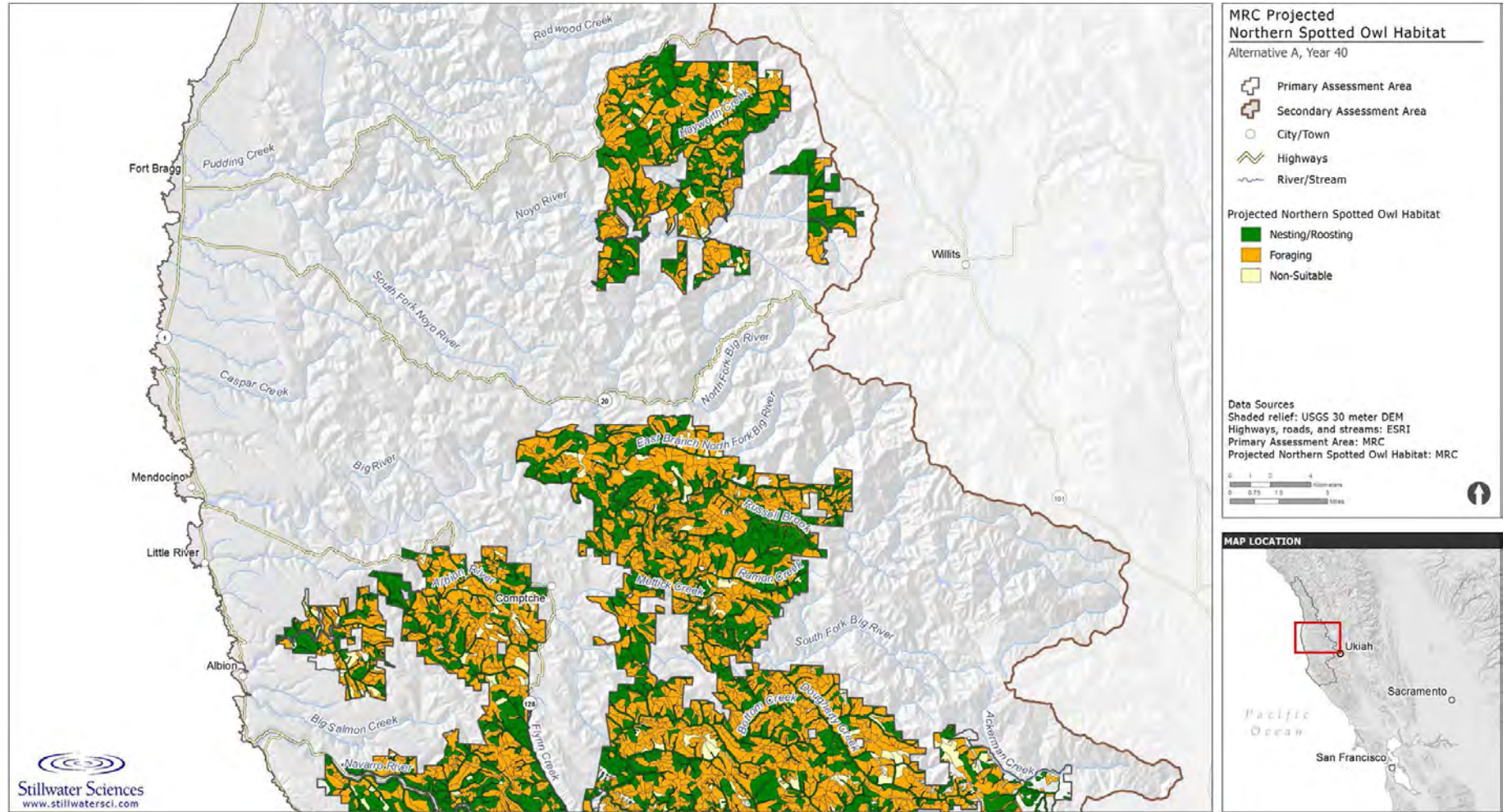

Figure F-26b. Northern spotted owl habitat predicted under Alternative A for year 40.

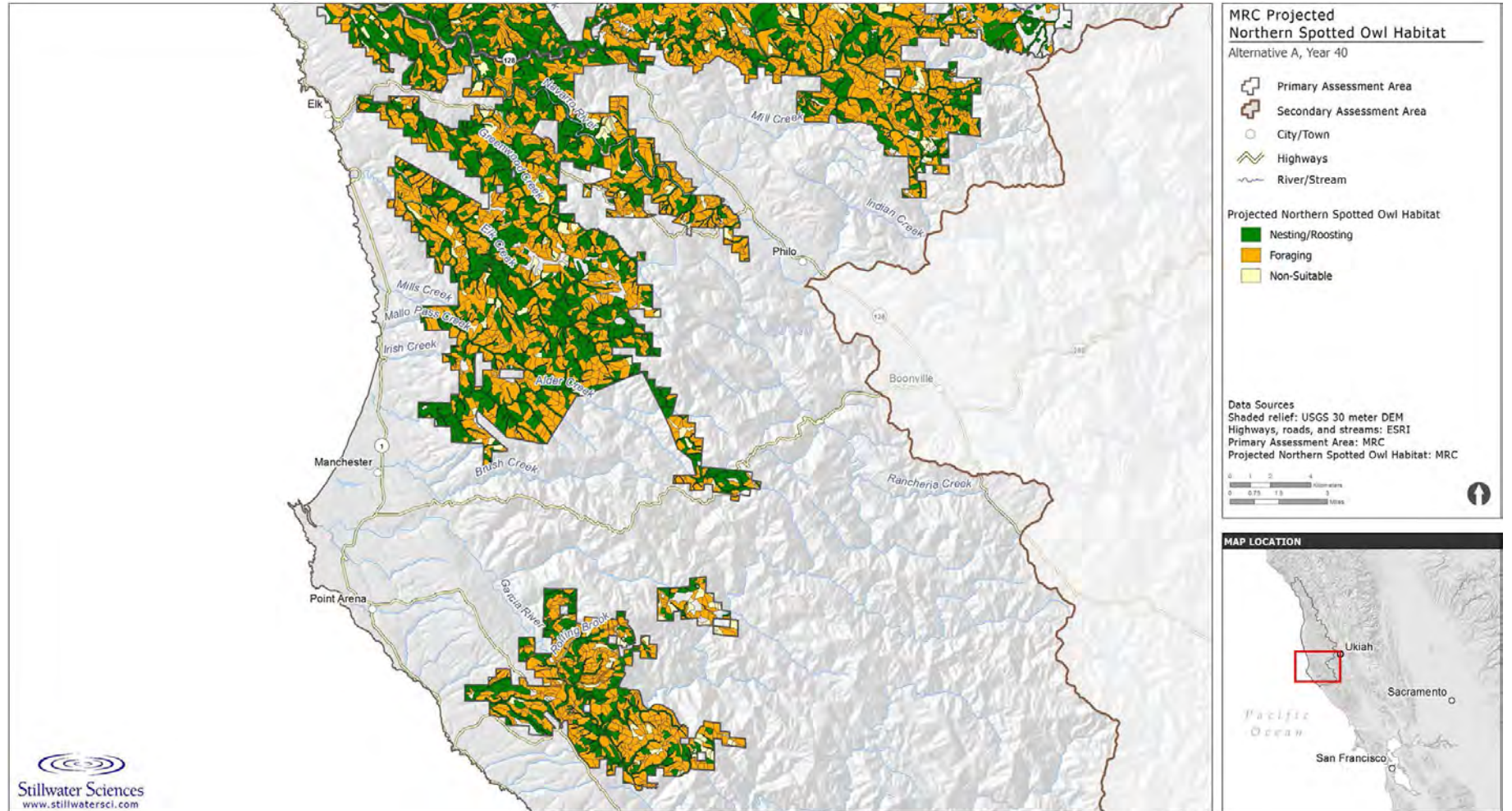

Figure F-26c. Northern spotted owl habitat predicted under Alternative A for year 40.

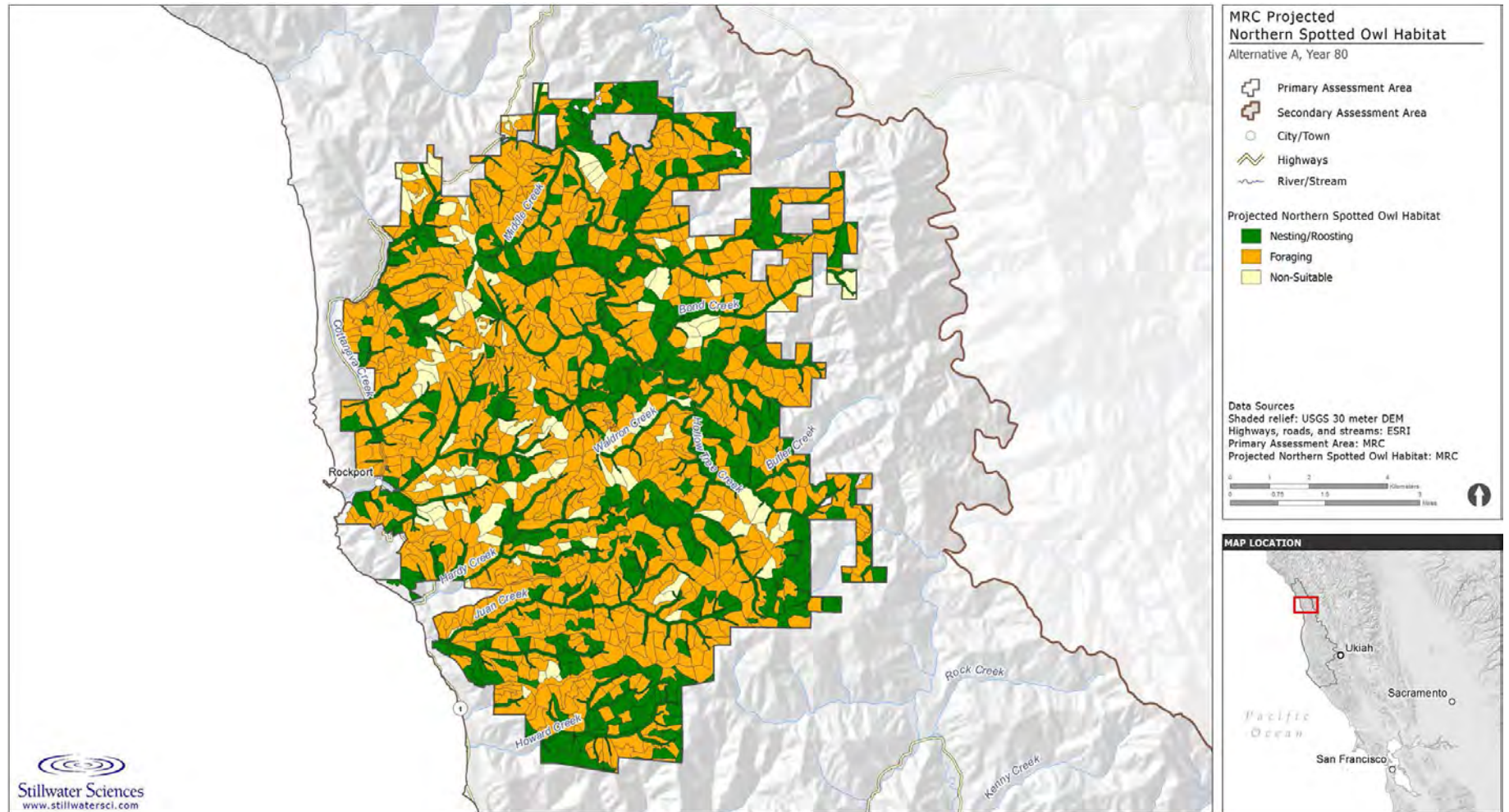

Figure F-27a. Northern spotted owl habitat predicted under Alternative A for year 80.

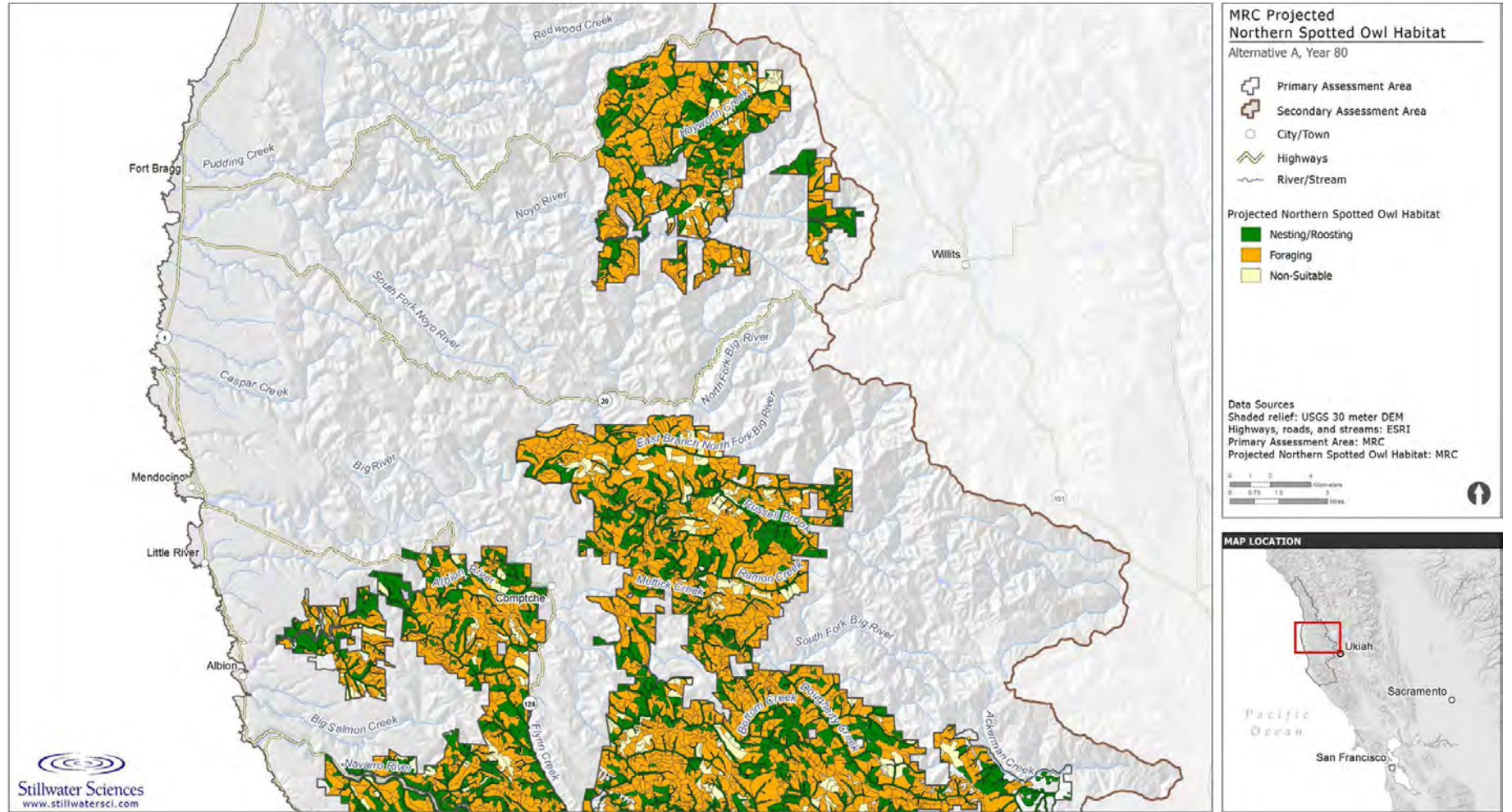

Figure F-27b. Northern spotted owl habitat predicted under Alternative A for year 80.

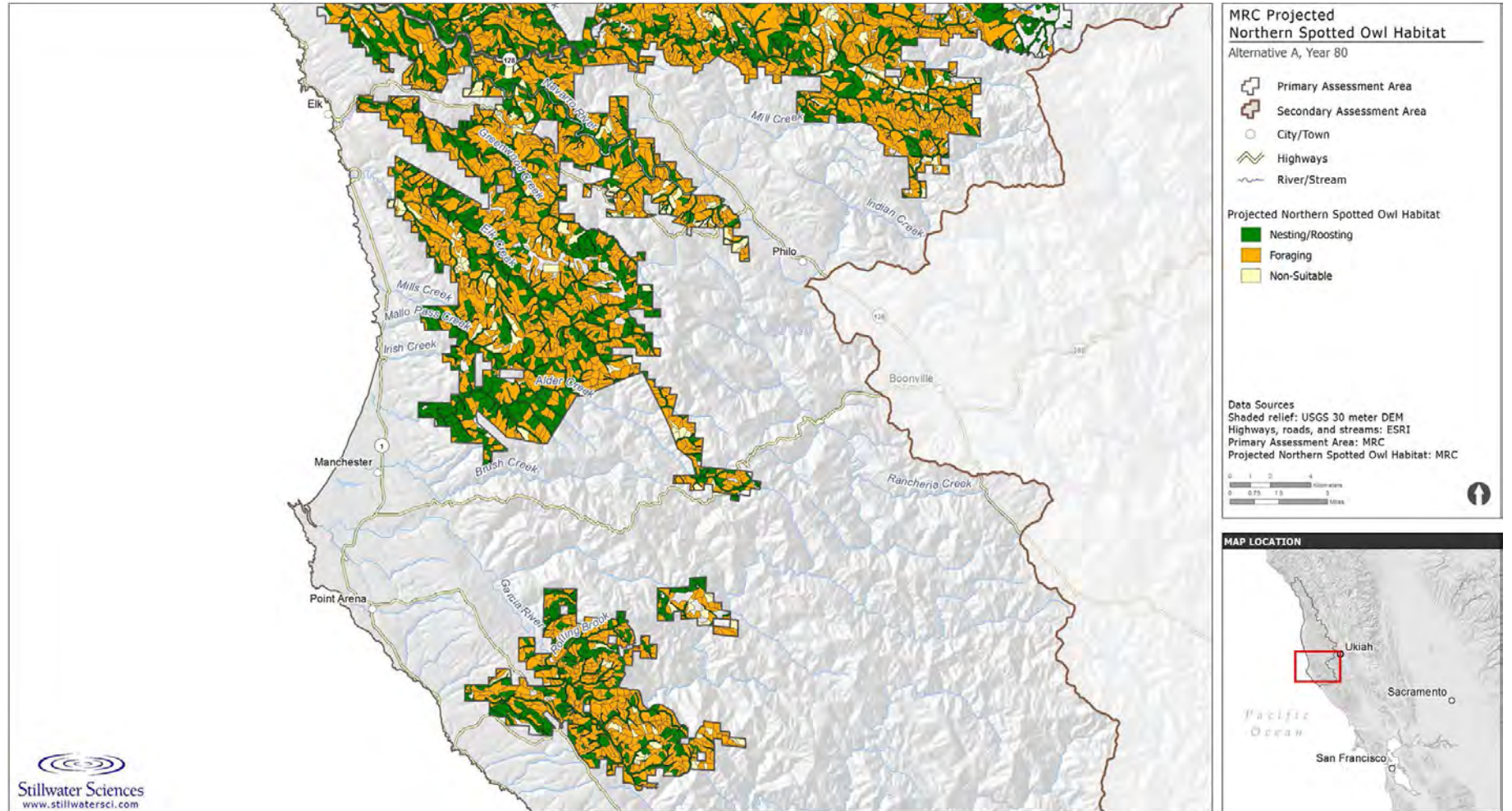

Figure F-27c. Northern spotted owl habitat predicted under Alternative A for year 80.

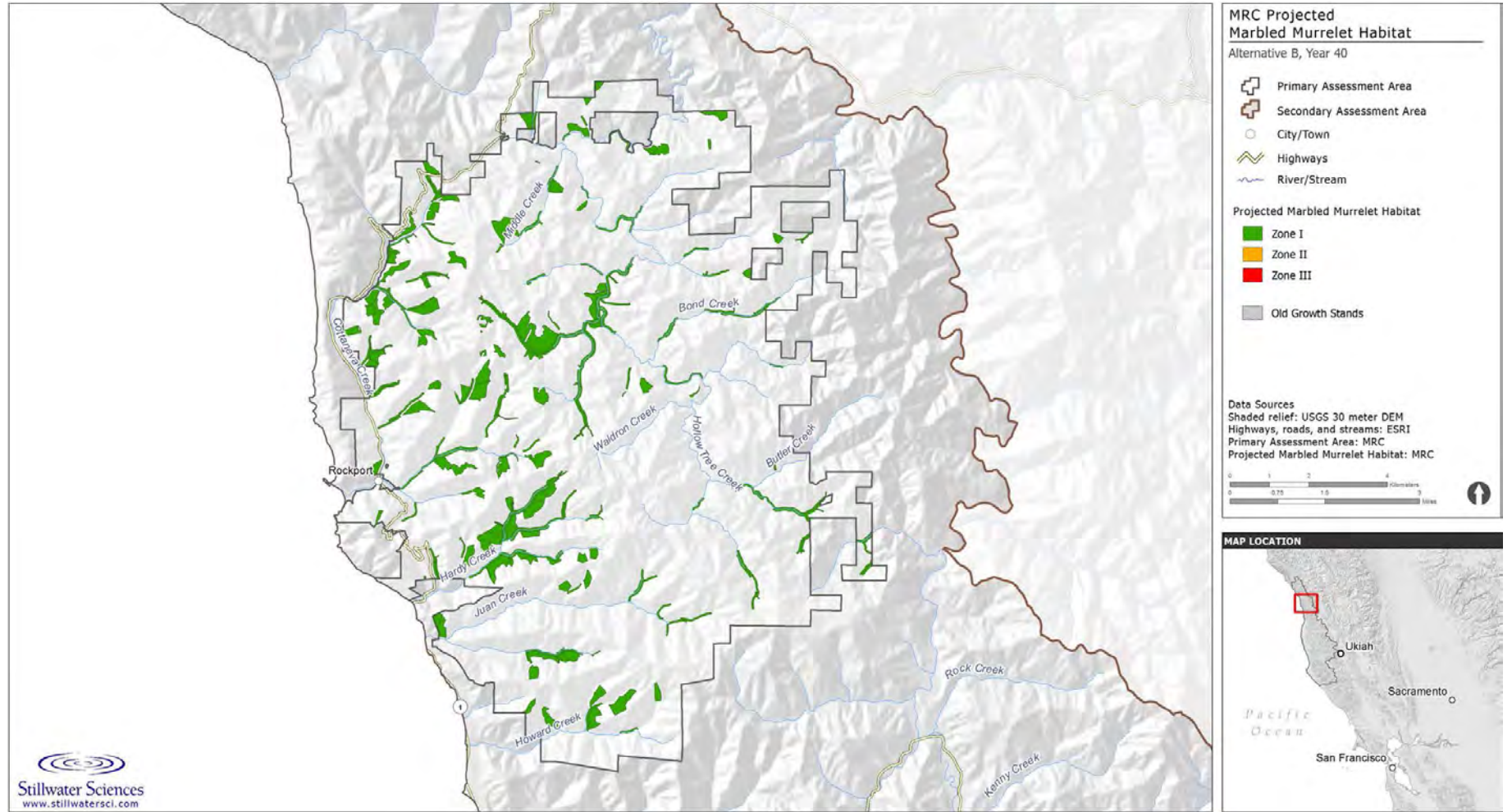

Figure F-28a. Potentially suitable marbled murrelet habitat predicted under Alternative B for year 40.

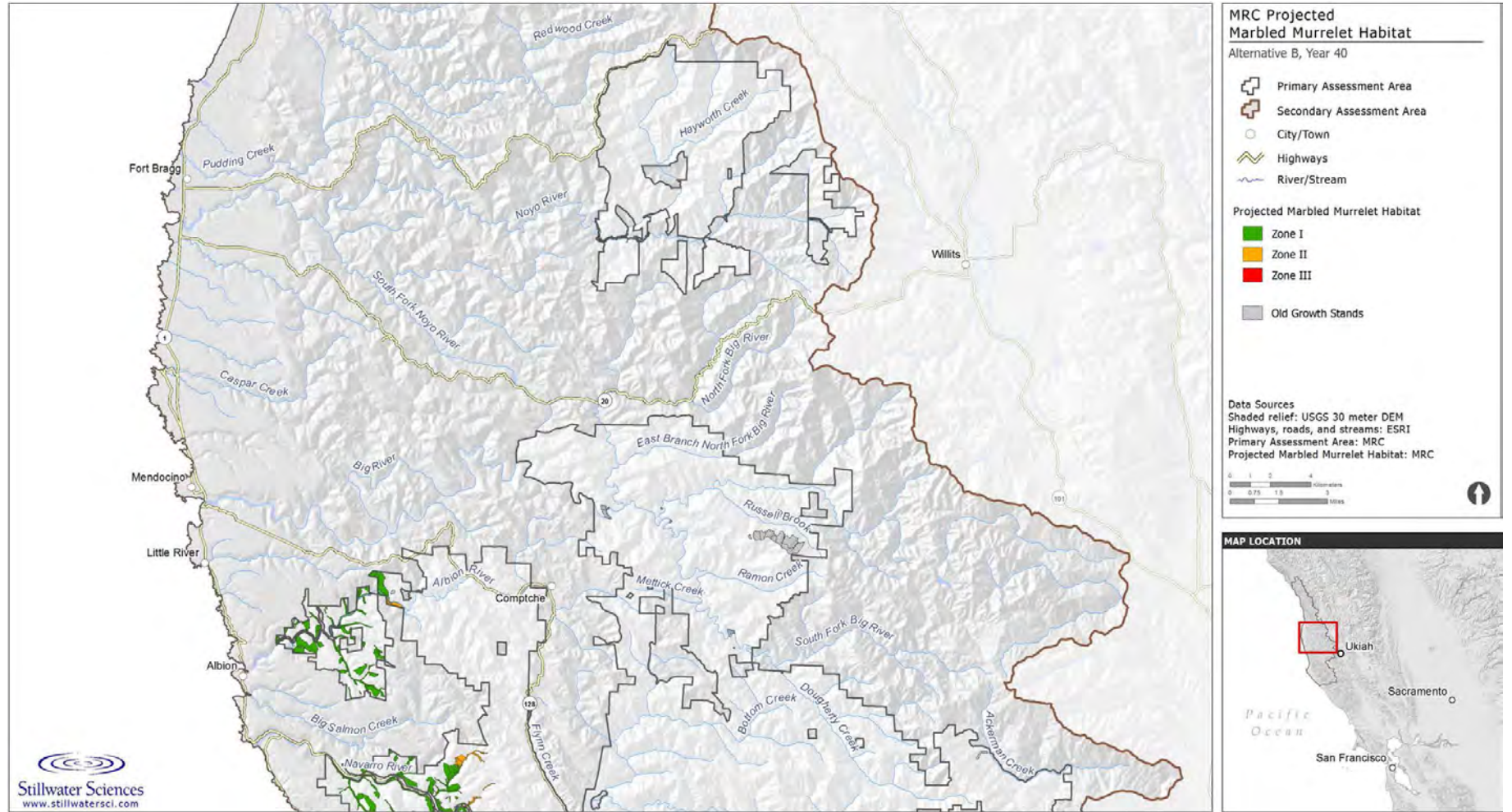

Figure F-28b. Potentially suitable marbled murrelet habitat predicted under Alternative B for year 40.

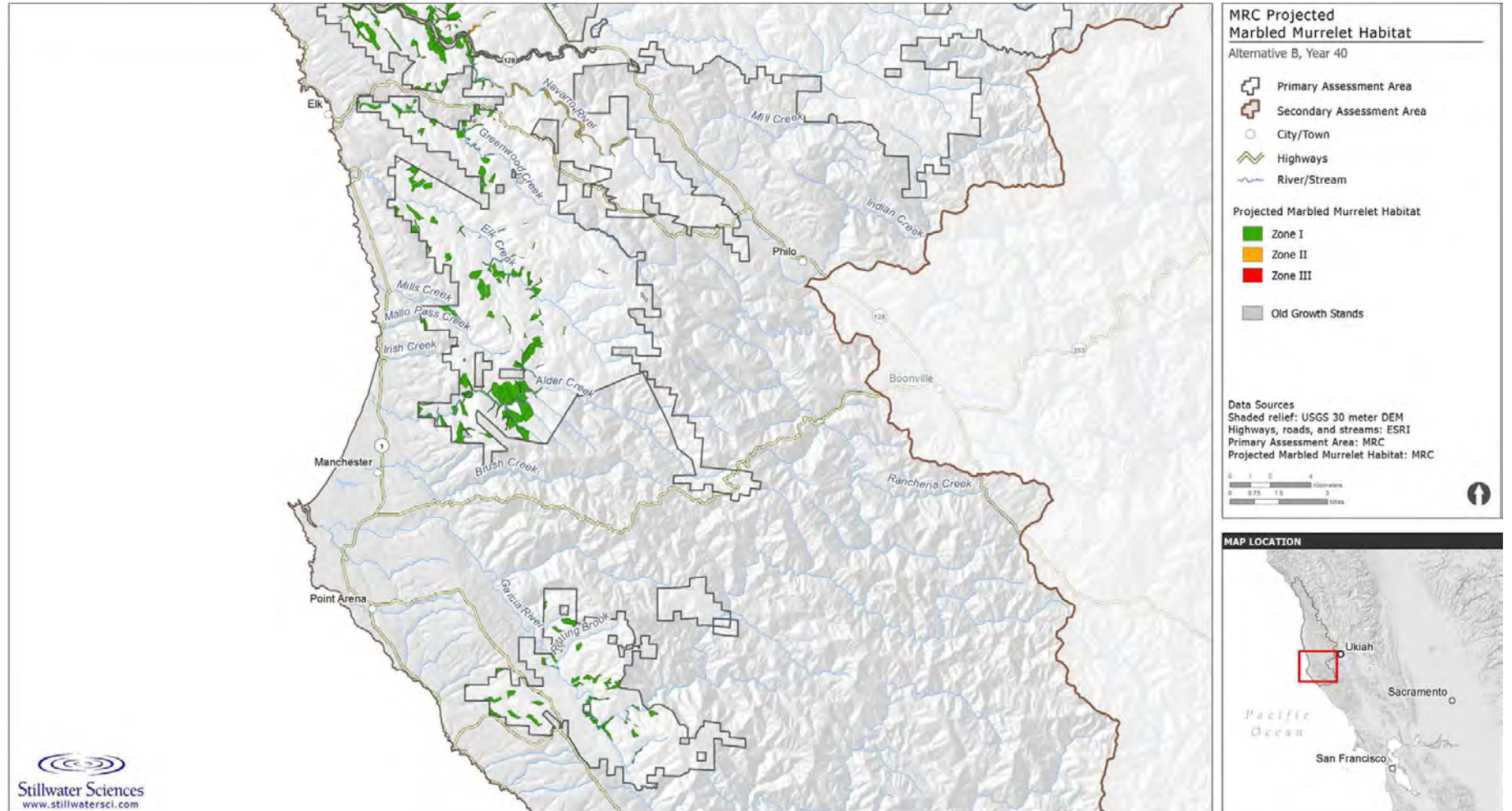

Figure F-28c. Potentially suitable marbled murrelet habitat predicted under Alternative B for year 40.

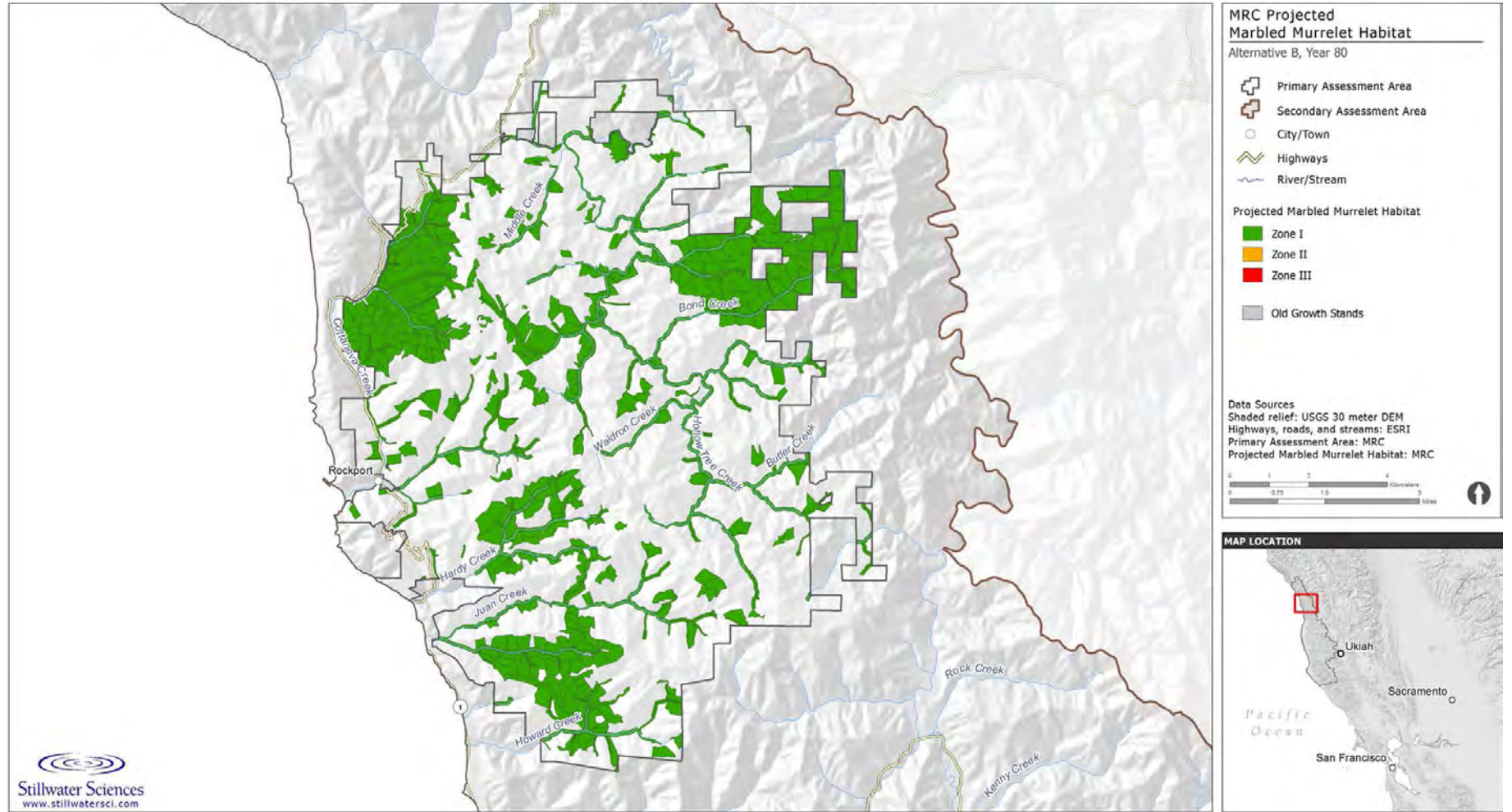

Figure F-29a. Potentially suitable marbled murrelet habitat predicted under Alternative B for year 80.

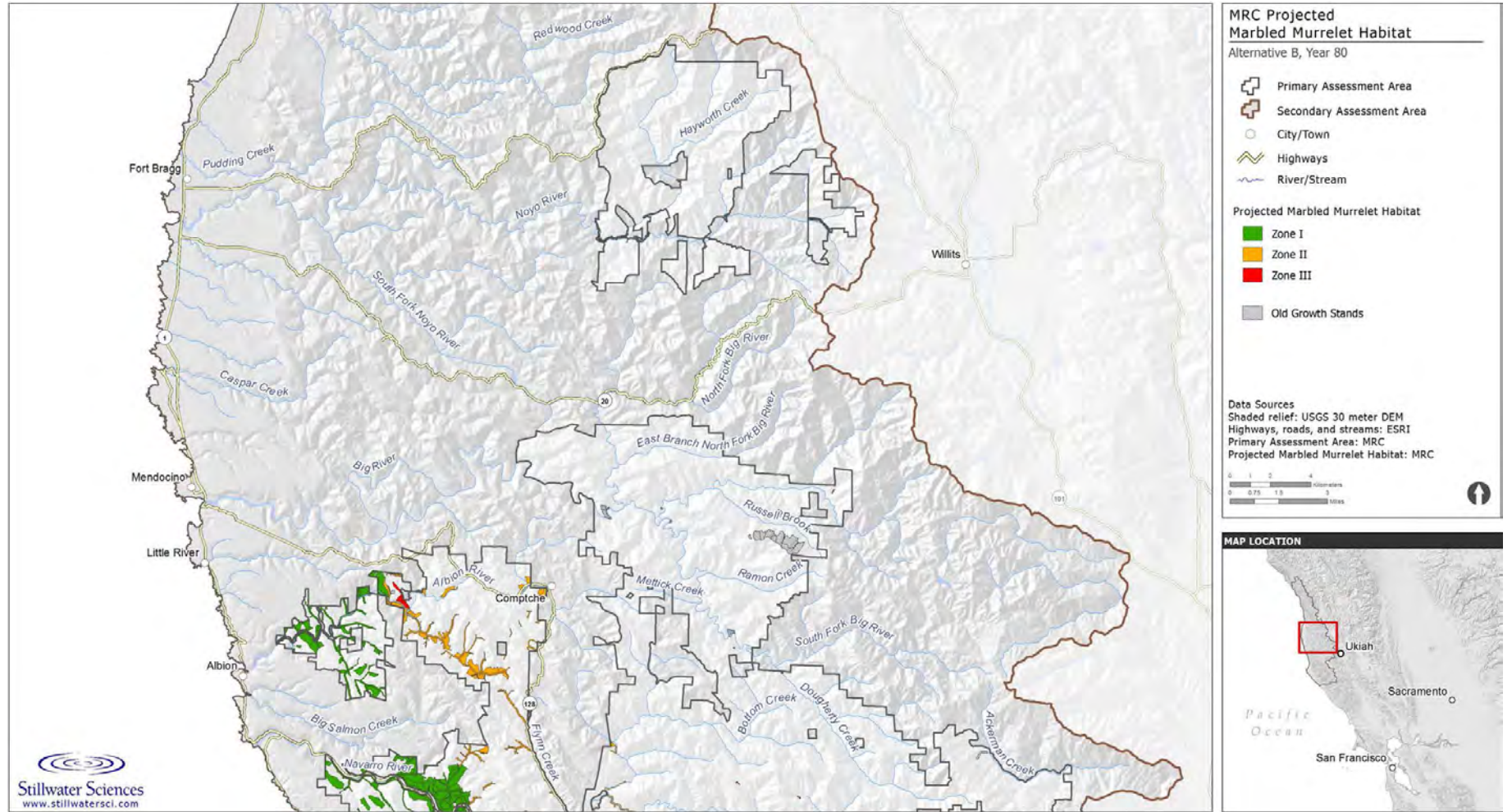

Figure F-29b. Potentially suitable marbled murrelet habitat predicted under Alternative B for year 80.

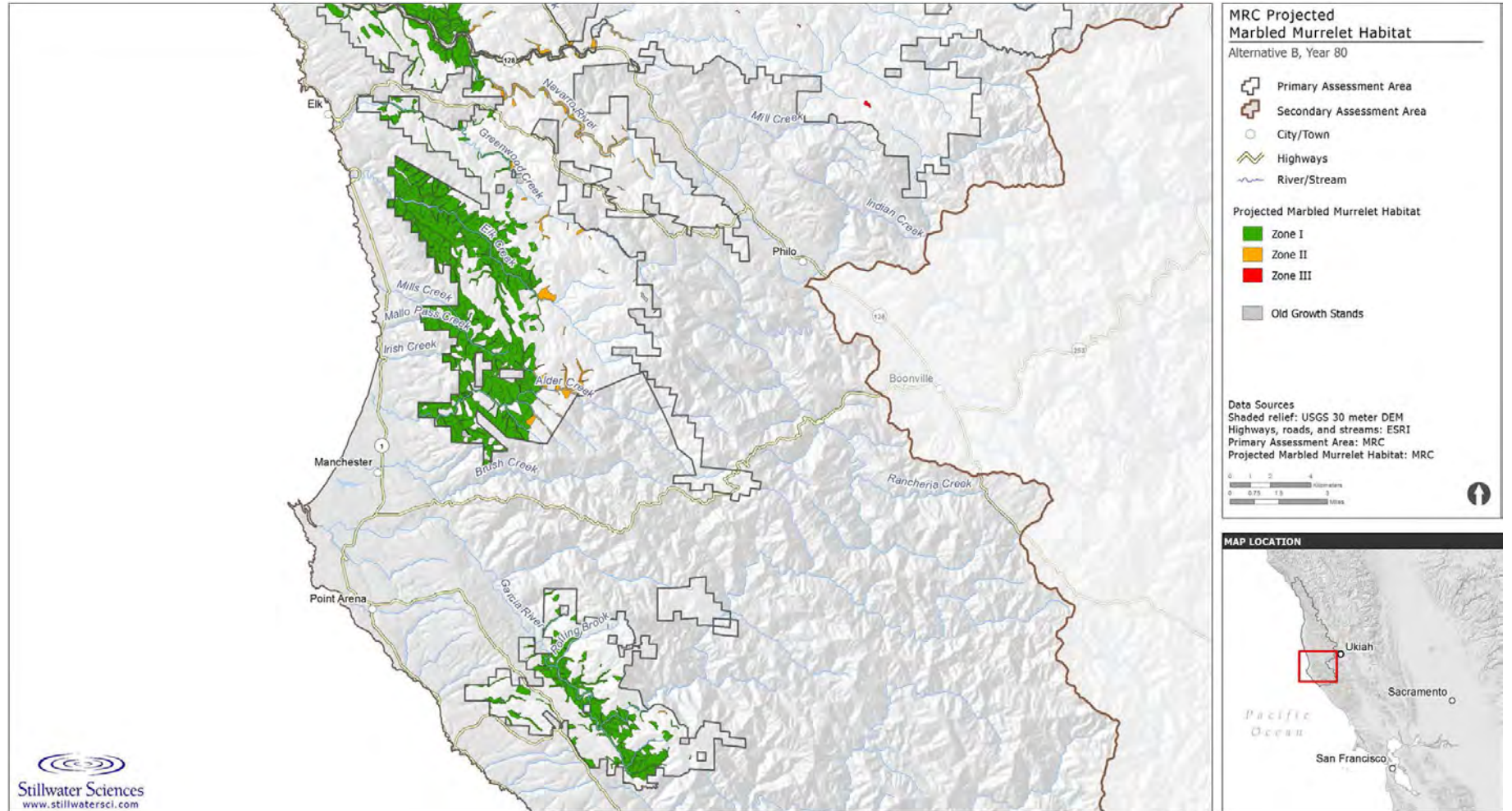

Figure F-29c. Potentially suitable marbled murrelet habitat predicted under Alternative B for year 80.

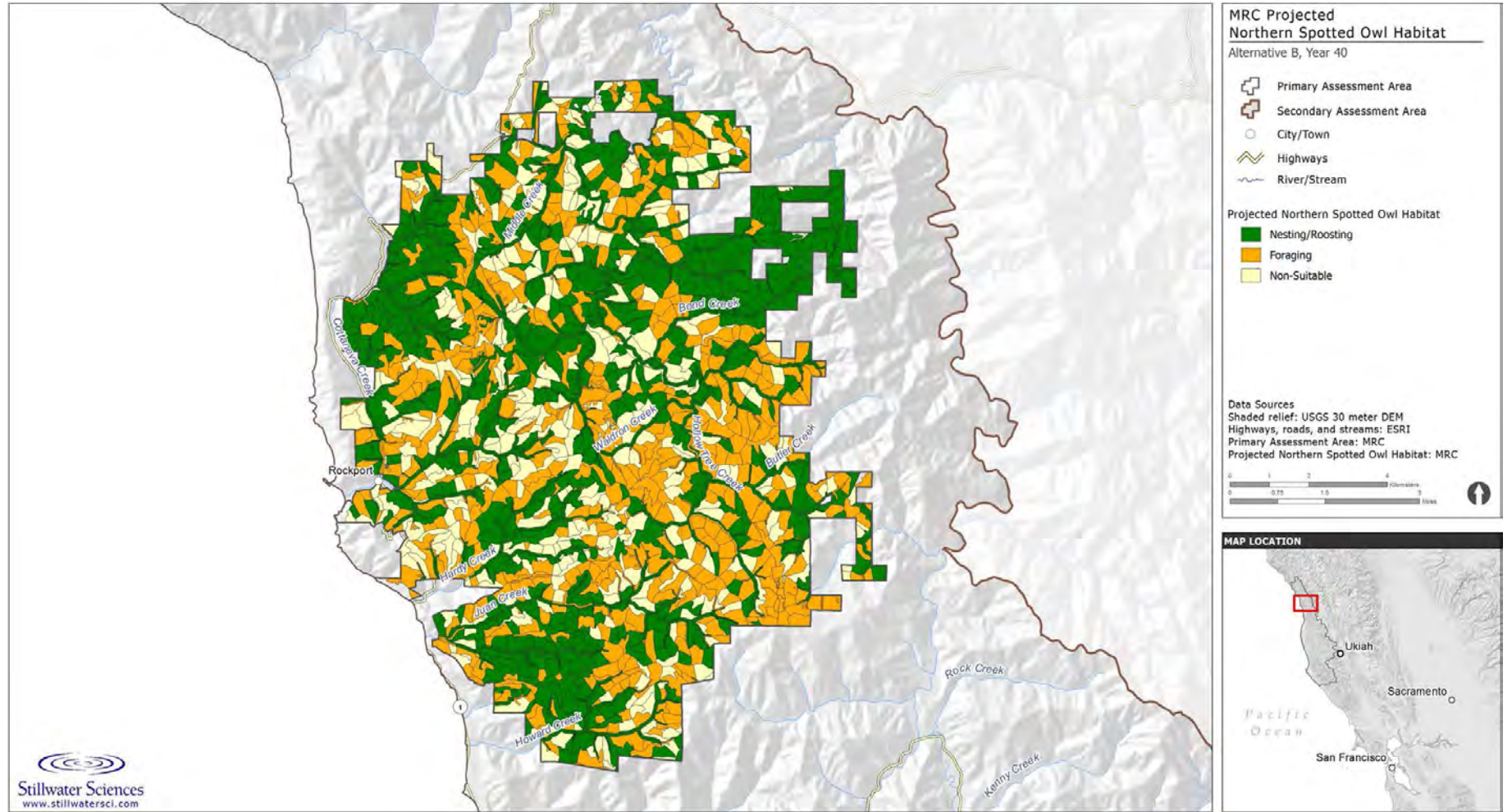

Figure F-30a. Northern spotted owl habitat predicted under Alternative B for year 40.

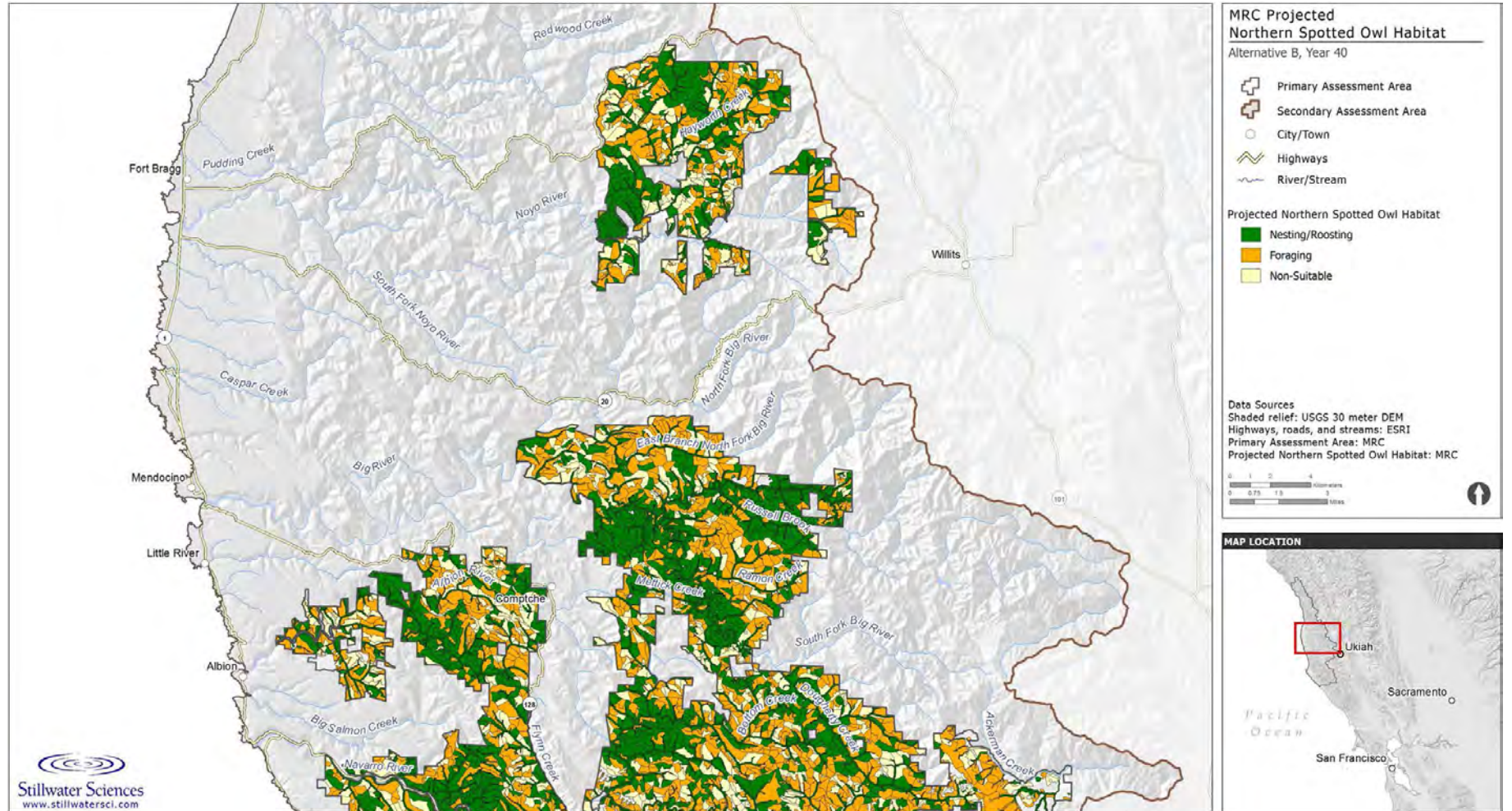

Figure F-30b. Northern spotted owl habitat predicted under Alternative B for year 40.

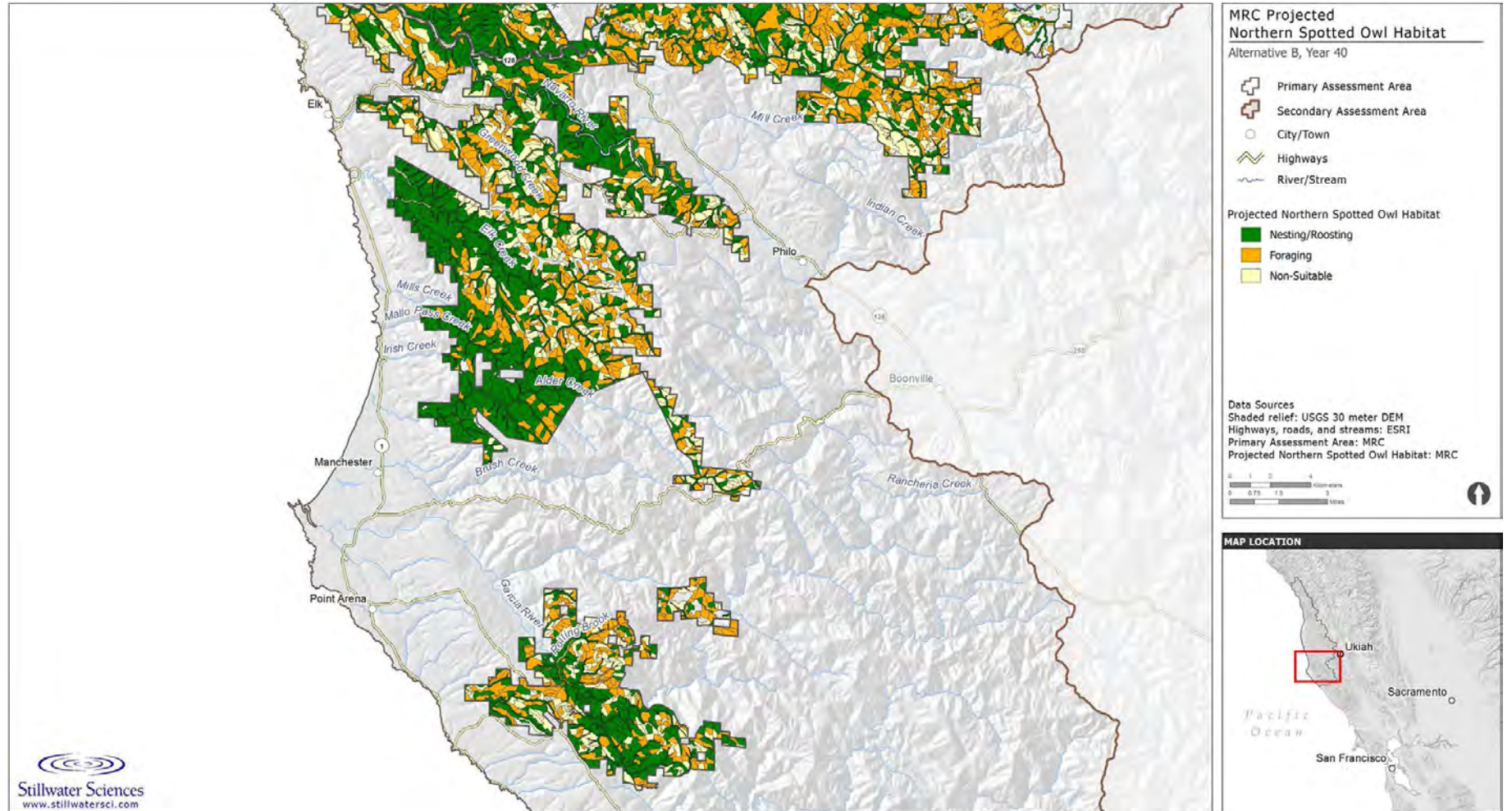

Figure F-30c. Northern spotted owl habitat predicted under Alternative B for year 40.

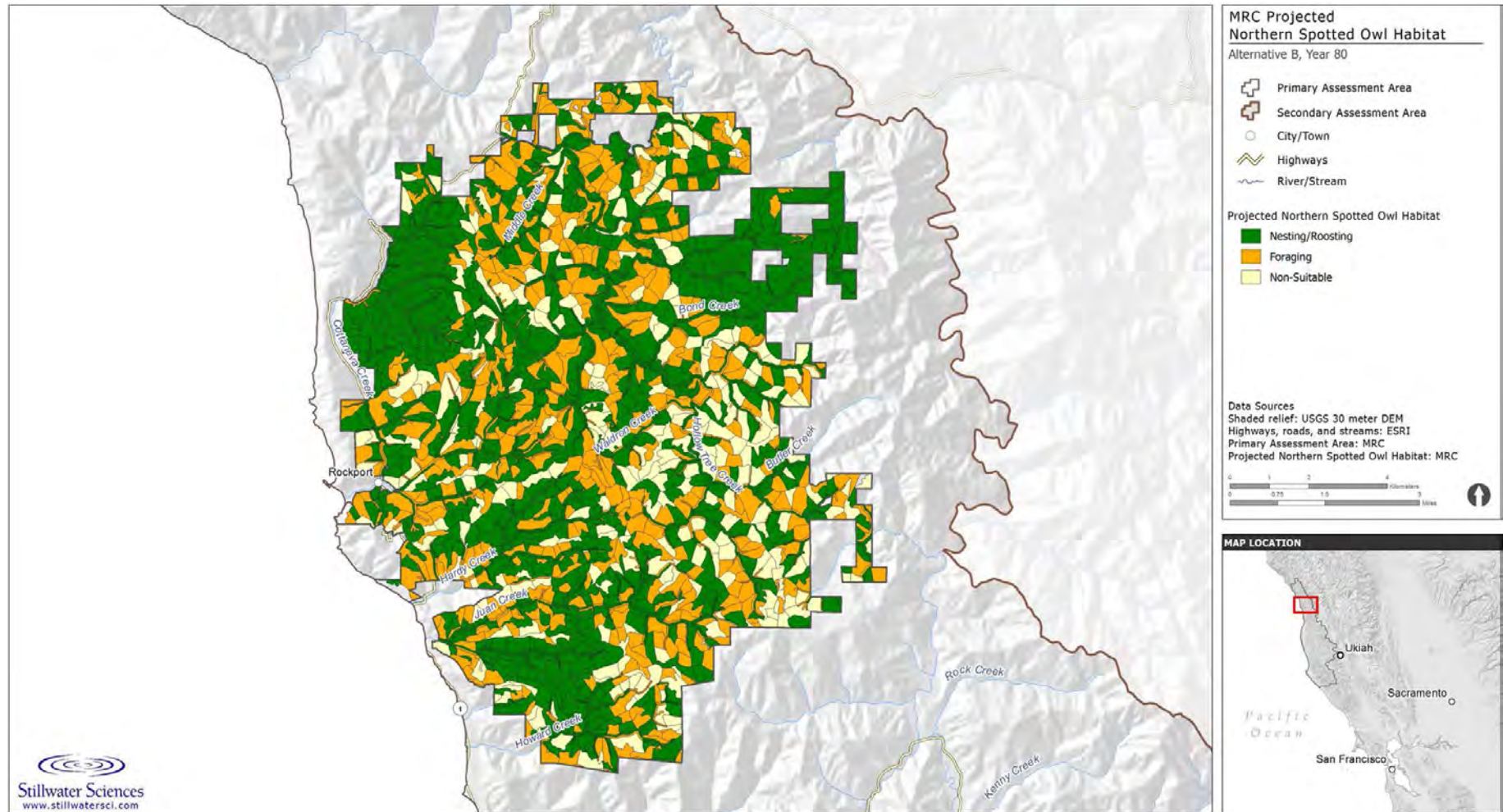

Figure F-31a. Northern spotted owl habitat predicted under Alternative B for year 80.

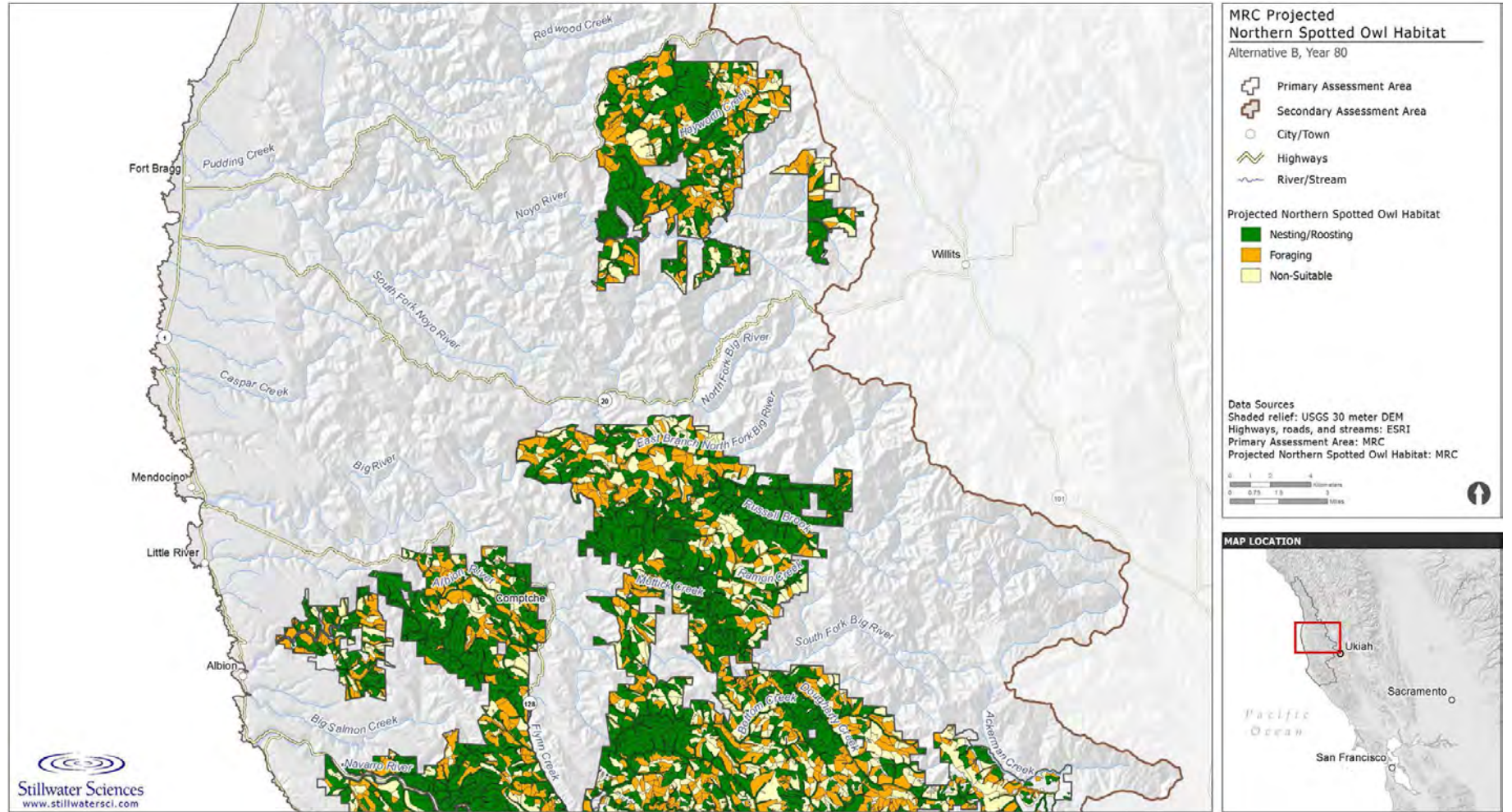

Figure F-31b. Northern spotted owl habitat predicted under Alternative B for year 80.

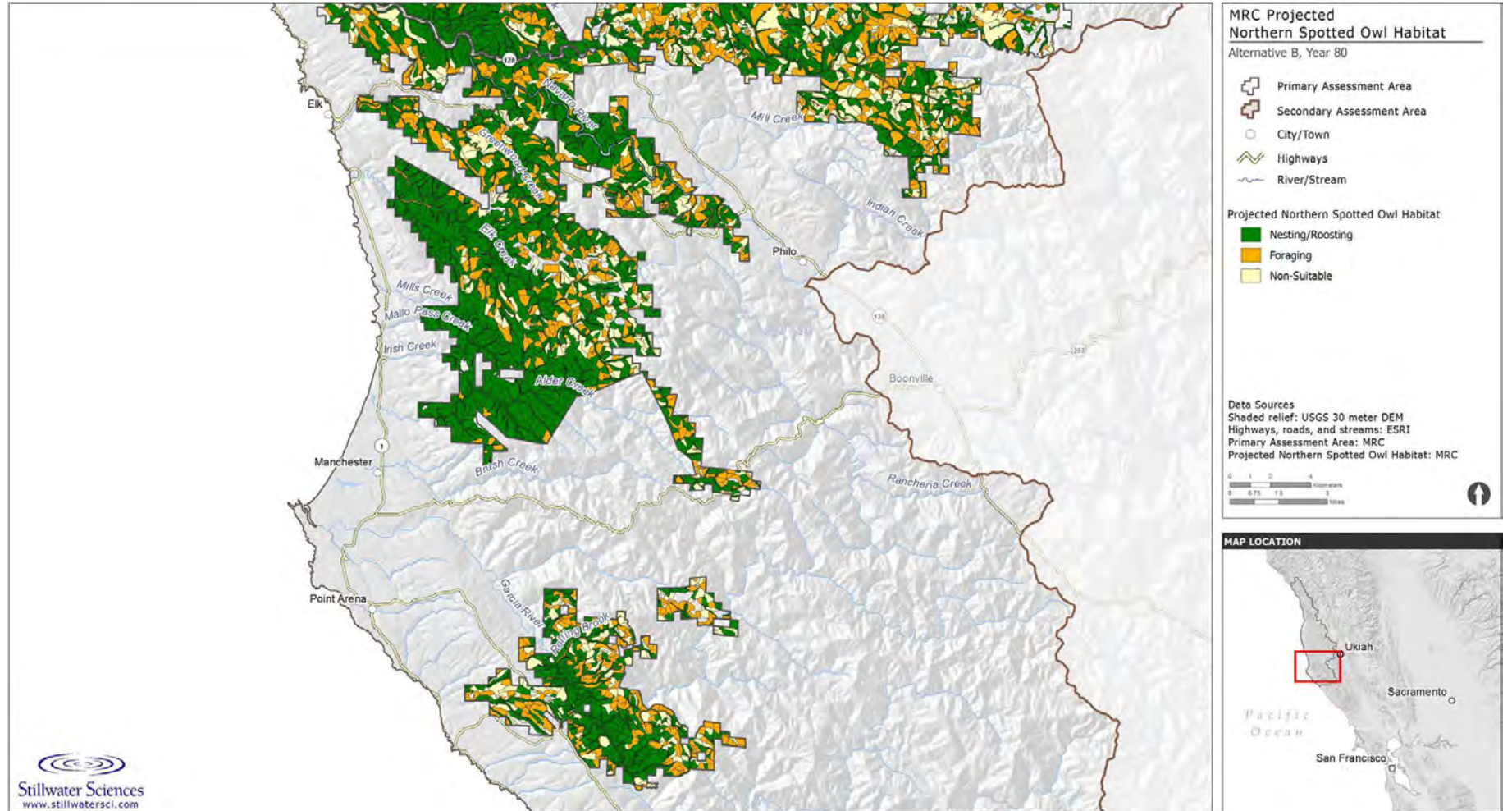

Figure F-31c. Northern spotted owl habitat predicted under Alternative B for year 80.